HARINGEY
www.haringey-today.co.uk
ADVERTISER
Established 1979
WEDNESDAY OCTOBER 26 2016
YOUR LOCAL EDITION

A bridge too far

TONY HARDIMAN

Crash bang wallop: Firefighters survey the damage

By Russ Lawrence
russ.lawrence@nlhnews.co.uk

FIVE people were treated in hospital after a double decker party bus had its roof sliced off when it collided with a railway bridge in Tottenham in the early hours of Saturday morning.

Fire crews used cutting gear to free three people trapped after the bus became wedged under the bridge in St Loy's Road at 4.05am Another 21 people were treated at the scene for minor injuries.

None of those taken to hospital suffered life-changing injuries.

The incident happened just yards from Tottenham fire station, in St Loy's Road.

Firefighters from the station were first on the scene, having heard the loud bang as the bus hit the bridge.

The double decker is owned by a hospitality company which hires its out for parties, including hen and stag nights.

It is fitted out as a mobile club with a bar, a dance floor and toilets, along with staff.

How the accident happened is being investigated by police.

A police spokesman said: "Police were called to St Loy's Road at 4:10am after a bus was in collision with a bridge.

"London Ambulance Service and London Fire Brigade were called to the scene.

"A number of people were treated at the scene by LAS for minor injuries, but did not require hospital treatment."

The road was shut to traffic throughout Saturday morning while the wrecked bus was removed and Network Rail checked that the bridge had not been damaged structurally.

'Delay decision over town hall'

THE decision to grant plans to turn historic Hornsey Town Hall into a hotel and homes should be delayed , the Lib Dems opposition demanded this week, so Haringey Council's watchdog committee can examine it.

The council's cabinet unanimously agreed at a meeting last Thursday night to press ahead with the proposals by the local authority's preferred development partner The Fast East Company to redevelop the site.

However, the Lib Dems have submitted a formal request for the decision to be called-in, requiring the council's overview and scrutiny committee to review it.

Announcing the decision last week, the council said that the proposals would secure a £27million investment to restore the art deco building.

Sex predator jailed

A "SEXUAL predator", who posed as a cab driver to sexually assault a 20-year-old woman ,has been sentenced to four-and-a-half-years in jail.

Ahmed Abdirahman Yusuf, 31, of Woodside Road, Wood Green, used his own car as an illegal minicab to carry out the assault in February.

Yusuf picked up his victim in Soho and offered her a cheap fare to her home in Battersea, in south London, but instead drove in the opposite direction to his home.

He made sexual remarks of a "threatening nature" to the victim, forcefully kissed her and inappropriately touched her.

He was found guilty of one count of sexual assault and sentenced at the Old Bailey last Thursday.

He has also been placed on the sex offenders' register and is subject to a sexual offences prevention order indefinitely.

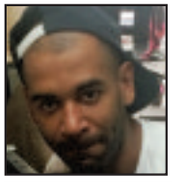

Police seek trio of witnesses after fatal stabbing

MURDER squad detectives want to trace three witnesses who may hold vital clues to the fatal stabbing of a man outside a Wood Green pub.

The three people helped Vincent Harvey, 33, following the attack in the early hours of Saturday morning outside the Jolly Anglers pub, in Station Road. They also flagged down an ambulance.

Police were called at about 3.20am and officers and the London Ambulance Service attended.

Mr Harvey, *pictured left*, was pronounced dead at the scene.

Other potential witnesses among 30 people outside the pub when the stabbing took place refused to assist police or provided false contact details when interviewed. There have been no arrests.

Detective Chief Inspector, Noel McHugh from the Met Police's Homicide and Major Crime Command, said that there was a large number of people in and around the pub at the time of the stabbing.

He said: "It is vital that anyone who saw this incident, or the events leading up to the incident, get in contact with police.

"A number of people have come forward and our investigation is progressing, but we know that more than 30 people were outside of the pub when the incident took place.

Anyone with any information – including images and footage – should call the incident room on 020 8785 8099 or the police non-emergency line on 101. To give information anonymously contact Crimestoppers on 0800 555 111 or visit *crimestoppers-uk.org*

T.W. PARKER Ltd
CHESHUNT
- Joinery Grade Timber
- Precise Board Cutting Service
- Hardwood, MDF, Plywood, Mouldings
- Fencing & Decking
Stocking Hardware, Tools, Varnishes, etc and SPAX screws

NEW SHOP NOW OPEN!
159 Turners Hill, Cheshunt EN8 9BH
01992 641 539

Available to pick up at: Sainsbury's, Williamson Road, Green Lanes; Tesco, 230 High Road, South Tottenham; Sainsbury's, 867-869 High Road, Tottenham; Asda, 490 High Road Tottenham; Tesco Express, 25 The Broadway, Crouch End; Morrisons, High Road, Wood Green; Sainsbury's, 54-58 High Road, Wood Green; Wood Green Central Library, Wood Green; Alexandra Park Library, Alexandra Park Road, Wood Green; Coombes Croft Library, High Road, Tottenham; Hornsey Library, Haringey Park; Marcus Garvey Library, Tottenham Green Centre, 1 Phillip Lane; Muswell Hill Library, Queens Ave, Muswell Hill; St Ann's Library, Cissbury Road, South Tottenham; Stroud Green Library, Quernmore Road

VLS
VLS SOLICITORS
We specialise in
- Civil Litigation
- Family Law/Injunctions/ Child Law
- Employment Law
- Housing-Disrepair - Landlord and Tenants
- Immigration/Nationality Law
- Crime - 24 Hr Police Station Advice and Prison Law
- Confiscation (POCA)

Legal Aid Available
For further information contact our team on:
020 8808 7999
24HR HOTLINE: 07940 728 166 / 07533 255 996
Fax: 020 8808 1999 Email: info@vlssolicitors.com
Gibson House, 800 High Road, London N17 0DH

The ENFIELD
ADVERTISER

The Enfield Advertiser is published by North London and Herts Newspapers Ltd, 187 Baker Street, Enfield, Middlesex EN1 3JT

Publisher: Alison Cruse
Editor: Mick Ferris
News editor: Russ Lawrence
Sales manager: Claire Yates
Tel: 020 8364 4040
Fax (editorial): 020 8366 9376
Fax (advertising): 020 8366 4013

We try to deliver your paper promptly and efficiently each week. If a delivery agent does not do their job properly, we want to know. Please call 020 8370 5465, leaving your name, address, telephone number and postcode. Editorial complaints should be made by email to *editor@nlhnews.co.uk* or by post to Mick Ferris, Editor, 187 Baker Street, Enfield, EN1 3JT.
We take all complaints about editorial content seriously and are committed to abiding by the Independent Press Standards Organisation ("IPSO") rules and regulations and the Editors' Code of Practice that IPSO enforces (the "Editors' Code").

Typesetting and origination: South London Press, Yeoman House, 6th Floor, 63 Croydon Road, Penge, SE20 7TS
Printed by Johnston Press, Portsmouth Web, London Road, Hilsea, Portsmouth, Hants, PO2 9SX.
Registered as a newspaper with the Royal Mail.

NEWSPAPERS SUPPORT RECYCLING

Mystery benefactor comes to rescue of special needs club

Generous donations leave volunteers 'bowled over'

Amazing: Harriet Piercy and Jamie Ashton with son Joshua Ashton

By Clare Casey
newsdesk@nlhnews.co.uk

A KIND-HEARTED benefactor touched by the story of an autistic club facing closure has paid their rent for a year to keep it going.

Zebra Children's Club, in Enfield, said it had been "bowled over" by the kindness of people after the club's was told in the *Advertiser* last month and simultaneously a crowdfunding appeal was launched.

Hailed as a "lifeline" by parents, the Zebra Children's Club was founded 18 months ago by two parent carers, Harriet Piercy and her partner Jamie Ashton, who were struggling to find somewhere for their autistic son, Joshua Ashton, 10, to socialise.

But dwindling donations and a failed sponsorship deal left them behind with their rent at Boleyn Community Hall, in St Martin's Close, Enfield.

Harriet, of Merton Road, Enfield, said: "We'd already had to reduce the number of sessions we had from weekly to fortnightly and things were looking quite bad for us, so it's amazing that someone has come forward to pay our rent. I just never would have imagined this.

"It feels like a huge weight has been lifted and we can now concentrate on the important things at the club, not the finances.

"The person who paid the rent and another gentleman who gave us £250 after reading the story both want to remain anonymous because they said they weren't doing it for the publicity."

The club has sensory equipment, a ball pond, music and arts and crafts, but above all it is a safe social setting where "children can attend without judgement and prejudice".

Autistic children and those with learning difficulties meet every fortnight and there is a separate session once a fortnight for disabled adults.

There is a small charge for those who use the services and at the moment the organisation runs at a loss.

The club has just applied for charitable status which Harriet is hoping will open up other possible funding streams.

Council ratifies shift to fortnightly garden waste collections

RESIDENTS' garden waste bins will be emptied fortnightly instead of weekly from April.

Enfield Council's cabinet agreed the decision at its meeting on Wednesday evening last week.

It follows a public consultation after it was announced last year that the council was scrapping free weekly green bin collections as part of spending cuts. Residents were given the choice of paying £60 a year for a weekly green bin service combined with food waste collection, or have their garden waste collected fortnightly for free. They overwhelmingly opted for the latter.

Daniel Anderson, the council's cabinet member for environment, said: "Minded by the results of the consultation, cabinet has agreed to move to fortnightly green bin collections."

"However, residents can be rest assured that we will continue to provide weekly black bin and blue bin recycling collections. Surprisingly, green bin collections are non-statutory and many councils now routinely provide the service on a fortnightly basis ,or even less frequently. In addition, some also charge for the removal of green bins."

Information on the new collection arrangements will be sent to residents. To find out about how to recycle, visit: *https://new.enfield.gov.uk/services/rubbish-and-recycling*

YALE lock as standard with a guarantee by YALE themselves
LIFETIME GUARANTEE
1. UP TO £1000 TOWARDS HOME INSURANCE EXCESS
2. UP TO £1000 TOWARDS REPAIRS OR REPLACEMENTS
3. £1000 COMPENSATION
4. UP TO £250 REFUND ON CALL-OUT FEES

North London Windows Ltd
All our products are CE certified
NOW MANUFACTURING ALUMINIUM BI-FOLDING DOORS AT LOW PRICES!
High Quality Products at Low Prices
Cut out the middle man and deal direct with the manufacturer

KEY SELLING POINTS
- Our Windows are NOT made from recycled plastic!
- Our Windows will NOT change colour!
- Our Windows are NOT 10 Years Guarantee - they are 15 Years guarantee!

FREE QUOTATION

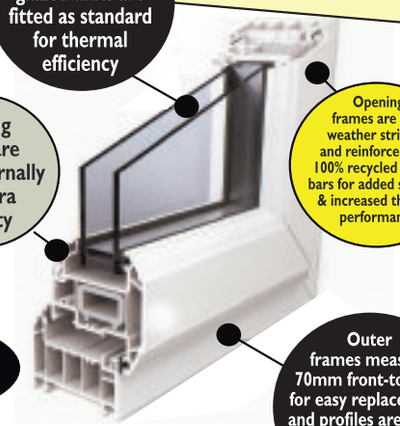

FENSA Registered Company
BFRC Accredited

RING OUR FACTORY DIRECT 020 8884 3300 OR SEND US A FAX ON 020 8887 0060
Unit F09, Hastingwood Trading Estate, 35 Harbet Road, Upper Edmonton N18 3HT sales@northlondonwindows.co.uk
Unit 14, Chingford Industrial Centre, Hall Lane, Chingford, London E4 8DJ www.northlondonwindows.co.uk

Students offer help to people on the breadline

Food for thought: Chace Community School sixth form council with some of the food items which were donated

A SCHOOL has donated more than 1,000 food items to provide emergency supplies for people living on the breadline across the borough of Enfield.

A committee of ten sixth-form pupils organised a harvest appeal at Chace Community School last week for North Enfield Foodbank, in Lumina Way.

Students and staff at the school, in Churchbury Lane, Enfield, contributed staple food produce including cereal and packaged and tinned food.

The donations will provide 395 meals, which will be divided into boxes and distributed by the foodbank to members of the community in need of basic supplies.

Head girl Ellen Davenport-Pleasance, 17, who organises charity events with head boy Ben Glazebrook and other students at Chace school, said they wanted to help members of the community.

"People think about other countries who need help, but there are many people in our own community who are in desperate need," said Ellen.

Since last October North Enfield Foodbank has provided meals to 6,271 people across the borough through donations and support from The Trussell Trust.

Kerry Coe, manager at North Enfield Foodbank, said: "We completely rely on donations from the community and it's through their generosity that we are able to continue helping people."

"We wanted this month's charity event to make a difference and we felt it was our duty to give something back."

Could these teens be Hillary's Trump card?

By Priya Kingsley-Adam
priya.kingsley-adam@nlhnews.co.uk

FOUR sixth-form students from Enfield could be American presidential candidate Hillary Clinton's trump card as the race for the White House enters the crucial final weeks.

The A-level pupils from Kingsmead Secondary School, in Southbury Road, jet off to the United States on Saturday to join the Democrat hopeful on the campaign trail as part of a two-week-long trip organised by an education charity.

There is just over a fortnight campaigning remaining until the election and her Republican rival Donald Trump is trailing in the polls following allegations he sexually harassed a number of women.

The teenagers will spend 12 days in Florida helping the Democrat campaign persuade undecided electors to vote for Mrs Clinton.

The Kingsmead students will join students from four other UK schools as part of the programme being funded by the Transformation Trust charity, which offers opportunities for young people from disadvantaged backgrounds by developing confidence and employability.

The students will take part in evening debates to test each other's campaigning skills and will be equipped with strategies on how to successfully campaign in the vital weeks before Americans cast their votes.

They will also learn campaign skills for the Republican congressional races and take a tour of the president's official residency at the White House in Washington DC.

One of the students, Chardonnae Deslandes, 17, said she believed Mrs Clinton had far more political experience than Mr Trump.

"She has been Secretary of State and first lady and knows her way around the White House."

Fellow sixth-former Naomi Mostafiz, said: "They've never had a woman in power and although they might think she's not the best choice a lot of people favour her over Donald Trump."

Head girl Ellie Watson said seeing the American process in practice would be "amazing".

Hats off to Hillary: Naomi Mostafiz, Chardonnae Deslandes, biology teacher Maroulla Richardson, Ellie Watson and Berkem Billuroglu

"It's all about the hype, the media, who can be the most outrageous," she said.

Head boy Berkem Billuroglu added: " I want to find out why people will vote for Trump and why there's so much negativity around the election."

Teacher Maroulla Richardson, who will be accompanying the four, said it was a trip they would remember for the rest of their lives.

"It will be very demanding, but they'll need resilience and motivation," she added.

Newly discovered tram map 'is a slice of social history'

IT might not be a treasure map, but a rare find in a loft has got historians and transport enthusiasts excited.

An enamel map, estimated to be roughly 100 years old and featuring the various tram routes and companies which ran them through Enfield and neighbouring Barnet and Haringey, has come to light.

It was discovered, of all places, in the loft of the premises of the borough's historical group The Enfield Society, in Jubilee Hall, Parsonage Lane, Enfield, where it had been kept in storage.

The map is a fascinating snapshot of the period when north London's suburbs were burgeoning and electric trams were the main form of public transport to reach them.

The map also shows a very different London Underground to the one we are familiar with today. For example, the Piccadilly line between Cockfosters and Finsbury Park had yet to be built. Similarly, the Northern line extension from Highgate to High Barnet did not exist.

On Friday last week, the chairman of The Enfield Society David Cockle presented the map to the Enfield Museum, in the Dugdale Centre, in London Road, Enfield Town, where it will be exhibited. "While checking material for the society's own 80th anniversary exhibition, at the museum we stumbled upon the map," explained David.

"It is in remarkably good condition in spite of its age, though it has traces of cement on the back, where it appears to have been used as a board to mix cement on."

Museum officer Jan Metcalfe described the map "as a real slice of social history".

"The names of lost cinemas, music halls and former town halls are detailed along the routes that the trams served," she said.

Tram-tastic: David Cockle, from The Enfield Society, and Jan Metcalfe, from the museum

Give your advertising an unfair advantage.

Run some press ads.

Time to fall in love with print again...

PRINT & ONLINE
The Best of Both Worlds

Phone the Advertiser & Press Group of Newspapers now for the very best in local advertising
020 8364 4040

YOUR LOCAL PALMERS GREEN ACUPUNCTURE CENTRE
NOW OPEN
Are you suffering from a long term illness and have tried conventional medicine?
We aim to help relieve ALL complications or chronic diseases, by using Acupuncture or Chinese Herbal treatments.
We also provide services of Holistic and Tuna Massage, Herbal beauty and Infrared + Steam Sauna and more.
DO COME for treatments or JUST DROP IN to get to know us FIRST
373 Green Lanes, Palmers Green
London N13 4JG
Tel: 020 8886 6688

Attention:
DENTURE WEARERS
If you are a denture wearer then this article may be of some interest to you!!
If you can relate to any of the following questions then it is a sign your denture needs attention:
DO YOU FIND YOUR DENTURES:
• Do not fit as well on your gums as they used to?
• Are they loose?
• Do not cut food as well as they used to?
• Do they make your face look older?
• Have discoloured despite meticulous cleaning or
• Cause discomfort/pain on chewing?
If any of the above breeds familiar territory then I may be able to alleviate some of these problems for you.
My name is Caroline Persaud I am a qualified CLINICAL DENTAL TECHNICIAN.
Many of you may be aware of Dental Technicians/Mechanics who repair and produce dentures for dentists, however, due to recent changes in the Dental law, a group of Dental Care Professionals known as Clinical Dental Technicians have been approved by the General Dental Council and can now see denture wearers who have no natural teeth remaining, directly without having to visit a dentist.
The advantages to you, the patients, are numerous. You can be treated by a professional who has been clinically trained to undertake the impressions of your mouth and who also has the technical skill to manufacture your denture to meet your requirements.
A more direct, rapid and personalised service, that can be delivered to you in the comfort of your own home or at my day clinic in Edmonton.
If you wish to discuss any denture related issues please do not hesitate to contact me on:
020 8803 4529 CPP DENTURE STUDIO
Dentures are a very personal and an essential part of life, those of you that require them should feel comfortable and confident to wear them.

Halloween fun

Spreading his wings: Eight-year-old Zack Treadwell with his pumpkin at Capel Manor Gardens

Slip sliding away: Scarlett Woodward, seven, with student volunteer Zara Ciftci and Coal the garter snake

By Clare Casey
newsdesk@nlhnews.co.uk

SOME of the inhabitants at Capel Manor Gardens can be pretty scary at the best of times – but Halloween is their chance to be extra frightening as visitors are treated to a week of family-friendly activities.

As well as meeting the animals, there is pumpkin carving, mask making and even a Halloween

DON'T MISS THIS AMAZING OFFER...
50% off* windows, doors & conservatories
CALL US TODAY FOR A FREE QUOTATION
15 YEAR GUARANTEE ON ALL uPVC WINDOWS
EverBrite transform CONSERVATORIES WINDOWS DOORS your home
Family run since 1979
*Not to be used in conjunction with any other offer
At Everbrite we pride ourselves not only on providing the best quality uPVC, Aluminium & Timber window and door products but also ensuring value for money, product performance and a customer service that is second to none.
FREE QUOTE
0208 443 5551
www.everbrite.co.uk info@everbrite.co.uk
Everbrite House, Greenway, Harlow Business Park, Harlow, Essex CM19 5QJ

guaranteed to give you the creeps

Haunted feeling: Seven-year-old Scarlett Knapp, with student volunteer Rebecca Sell on the Spooky Wedding walk

Smashing pumpkins: Sisters Eliza, seven, and Leyla Hassan, four, get ready for Halloween

wedding in a haunted chapel. Brave little ones can rescue Hansel and Gretel from the wicked witches' lair and do a creepy craft activity.

Halloween at Creepy Manor at the gardens, in Bullsmoor Lane, Enfield. is every afternoon this week from 2pm and 5pm and at the weekend from 10am to 5pm before it finishes on Sunday.

To find out more and book tickets, go to *www.capelmanorgardens.co.uk*

SAME DAY TEETH MAYBE POSSIBLE

SAME DAY SMILE

Winchmore Hill
Dental Practice
Healthy Mouth. Beautiful Smile.™

COSMETIC DENTISTRY
IMPLANTS FROM £1850.00

Specialist in Oral Surgery for wisdom teeth and all forms of Oral Surgery including Implants, bone Grafting, Surgical Exposure of Buried Teeth, Removal of Cysts and Biopsy, Grafting, Removal of decayed roots and difficult teeth. With over 25 years experience.

All forms of General Dentistry
Gum Treatment with Laser and bone regeneration techniques.
Fully equipped Modern Practice with Air Conditioning.
Full Mouth Rehabilitation with Smile Enhancement.
In-House CT Scanner for 3D Xrays
Microscope for Root Canal Treatments with our Specialist.
Orthodontist Specialising in Clear Aligner Retainers & Braces with Ceramic Brackets.
Initial Half Price 15 Minute Consultation
Nervous Patients Treated with Sedation/Nitrous Oxide

927 Green Lanes, Winchmore Hill, N21 2PB
Tel: 020 8360 2010
www.winchmorehilldental.co.uk

Through the lens

Photo of the week

Stoppage time: John Johnson took this picture of players from Winchmore Hill FC's 4th XI trying to retrieve the match ball during their game against Old Blues 4th XI on Saturday (Winchmore Hill won 4-0).

Through the lens: YOUR Enfield:

FROM art deco Tube stations, to expanses of parkland, Enfield is a richly diverse borough and we want YOU to send us your pictures.

It could be a favourite scene, or something you spot on the way to the supermarket. We want to showcase your images of the borough we all know and love in our Through the Lens feature.

To send us your pictures, email the picture desk: *annemarie.sanderson@nlhnews.co.uk*

When emailing us your picture, please remember to include the following information otherwise we won't be able to use it:

- **Your full name so we can credit you**
- **Where and when the picture was taken**
- **Your phone number so we can give you a call if we have any questions**
- **Confirmation that you give us permission to use your picture**

In contributing to NLH News, you agree to grant us a royalty-free, non-exclusive licence to publish in print and online.

DENIS WINDOWS

MUCH BETTER PRICES THAN WICKES, B&Q & SELCO

For Fabrication & Installation of any size PVC or Aluminium Door, Window or Conservatory, Porch and Folding or Sliding Doors (Up to 7 Metres)

- FREE Estimates • Duraflex PVC System
- 10yr FENSA Insurance-Backed Guarantee
- Aluminium Smart Systems • ISO 9001 Acc
- All products satisfy CE requirements

Customer References on request

WE INVITE YOU TO VISIT OUR FACTORY & SHOWROOM

EXCELLENT QUALITY & COMPETITIVE PRICING!!

FREEPHONE: 0800 023 13 43

FENSA Registered Company

UNIT 8, TRAFALGAR TRADING ESTATE
JEFFREYS ROAD, BRIMSDOWN EN3 7TY
T: 020 8805 5041 F: 0871 997 02 04

www.deniswindows.co.uk • info@deniswindows.co.uk

CURTAINS and Blinds
by ENFIELD FABRICS
A Family Company established for over 40 years

- FREE Estimates, Fitting & Advice.
- Full range of Fabrics, Blinds & Nets.
- Curtains, Pelmets, Valances, Swags etc.
- Poles & tracks supplied & Fitted.

CHOOSE IN THE COMFORT OF YOUR OWN HOME!

Telephone MARK on
020 8363 9436
Between 9.00am and 6.00pm

ENFIELD'S LARGEST

RANGE OF LIFT AND RISE CHAIRS ON DISPLAY NOW FOR YOU TO TRY

CHAIRS & SOFAS IN A RANGE OF SIZES & STYLES TO SUIT YOUR HOME
COME AND SEE OUR EXTENSIVE RANGE

SOFAS, CHAIRS AND ARM CHAIRS IN A LARGE SELECTION OF FABRICS, COLOURS AND STYLES TO SUIT ANY HOME

Furncrafts
QUALITY FURNITURE
EST. 1933
80 YEARS FURNISHING HOMES

at 44 LONDON ROAD
ENFIELD TOWN EN2 6EF
020 8363 0359
WWW.FURNCRAFTS.CO.UK

NEED A HOME VISIT? JUST GIVE US A CALL

Prison killing sparks concerns over safety

By Fiona O'Cleirigh
newsdesk@nlhnews.co.uk

A COUNCILLOR has joined the family of an Enfield man stabbed to death in jail last week in criticising prison security.

Jamal Mahmoud, the father of a child under a year old and a member of the borough's Somali community was attacked in Pentonville prison on Tuesday last week. Two other men were also stabbed and critically injured.

A member of the notorious Get Money gang, the 21-year-old, from Turkey Street, was just three months into a sentence of six years and six months for robbery and gun crime.

A fellow prisoner, 34, is due to appear at Highbury Corner Magistrates' Court via a video link from Pentonville tomorrow (Thursday) charged with murder.

Edmonton Green ward councillor Abdul Abdullahi, who represents the borough's Somali community, echoed the concerns of Mr Mahmoud's family about shortcomings in the care provided by prison authorities to protect inmates.

"I am very saddened by the loss of a young life in such an appalling manner and my condolences and sympathies go out to the family," he said.

Stabbed to death: Jamal Mahmoud was attacked in prison

"It is tragic that our youth are not safe, neither on the streets nor in prison.

"Prison is not only for punishment, it is also supposed to be for rehabilitation," Mr Abdullahi added.

"So how can rehabilitation be possible in such an environment, in a place where knives and weapons can be got hold of? That should be addressed."

Mr Mahmoud's cousin Amal Egeh called for a review of prison security. She said: "We blame the prison service because people shouldn't be able to get hold of sharp objects in prison."

"How can the prison be so negligent as that, to allow harm to prisoners? The safety and security system is a shambles."

The Prison Service declined to comment on Mr Mahmoud's death, while police investigations continue.

MP prepares for a Halloween sleepover with a difference

MP DAVID Burrowes is sleeping rough for a night to help raise vital funds for the homeless.

The MP for Enfield Southgate has been a long-time campaigner for the thousands of people who sleep on the street and he will be bedding down in the open air at Lord's Cricket Ground on Monday to raise money for the homeless charity Depaul UK.

Mr Burrowes said: "Every year about 80,000 young people in the UK experience homelessness.

"I want people to sponsor me to help ensure that no young person faces a frightening and perilous night on the streets."

Official figures show that homelessness has risen to its highest level for nearly a decade.

A total of 15,170 households was classed as homeless in the three months to June this year – a jump of 10 per cent on the same period last year.

A third of those are in London, according to new figures from the Department for Communities and Local Government.

Mr Burrowes is taking a lead role in supporting a private member's bill, brought about by fellow Tory Bob Blackman on homeless reduction.

The bill seeks to place a duty on local authorities to intervene earlier to prevent homelessness.

The proposed legislation will stop local authorities requiring vulnerable people to prove a "certain level of vulnerability", which currently leads many to only help those who have slept rough for at least one night.

The great outdoors?: Enfield Southgate David Burrowes

Mr Burrowes said the bill would be a test of Prime Minister Theresa May's social justice credentials.

He said: "It is a scandal in 2016 that we have this level of homelessness.

"Every individual life is one that is shattered and diminished without a secure home above their heads.

"The government is committed to social justice and this is a key test of the government's social justice credentials."

Homelessness charity Crisis described the figures as "appalling" and is backing the bill.

Crisis chief executive Jon Sparkes said: "We need a change in the law to prevent more people from losing their home and to make sure all homeless people can get the help they need.

"Prevention has already been shown to work in Wales, where it has dramatically reduced the need for people to be re-housed."

To sponsor Mr Burrowes, go to *www.justgiving.com/fundraising/David-Burrowes-CEOSleepout*

YOU ARE INVITED TO

FREE ASSESSMENT AND VALUATION DAYS

You are invited to attend our assessment, valuation and purchase days, where TOP PRICES are agreed and offered.

Just bring along your chosen items; our valuer will give you a free appraisal and a current estimation of value. We will then discuss your best course of action and either make an offer of purchase or provide advice on your other options.

Antiques television programmes have made people more aware of the potential value of their belongings, however, the best method of realising the true cash value is not always made clear.

There are many items that are not so obviously valuable and this is where the professional valuer's expertise comes in.

There are times when the exposure of an auction is beneficial – let our experts help you to decide, but many items, where a known or intrinsic value can be simply assessed such as Gold, are just not suited for sale at auction.

Without advice, auctions can actually LOSE you money. After weeks of waiting, and assuming your item sells - commission charges, premiums and taxes reduce your likely share to only two thirds of the total transaction payment!

This is how we are able to offer you a high purchase figure as there's no premium for us and NO STOPPAGES for you, just an immediate cash settlement.

OLD FORD MANOR GOLF CLUB
OLD FORD LANE, HADLEY GREEN, BARNET EN5 4QN
TUES 1st & WED 2nd NOVEMBER • 10am till 3pm

YOU WILL RECEIVE EXPERT ADVICE AND A VALUATION.
AN IMMEDIATE AND AGREED TOP CASH OFFER WILL BE MADE.
We especially seek to purchase:-
JEWELLERY/RINGS/BRACELETS - Any condition
AMBER BEADS - Amazing prices paid
SILVER TEA/COFFEE POTS & CUTLERY • ORIENTAL CHINA/WORKS OF ART
WRIST & POCKET WATCHES - Any condition • OIL PAINTINGS • COINS &
PRE-1947 SILVER COINS • ALL GOLD & SILVER - Any condition
MEDALS & ALL MILITARIA • ALL ANTIQUE AND INTERESTING ITEMS

If you are unable to attend, missed the event or have large objects or collections that you would like appraised and purchased then please call and we'll arrange a convenient appointment for a home visit.

NO OBLIGATION, FREE ADVICE, STRICT CONFIDENCE. *NO COMMISSION FEES, TOP PRICES PAID, IMMEDIATE CASH.*

NEWLAND ANTIQUES LTD
32 RADINDEN MANOR ROAD, HOVE, BN3 6NH FREEFONE 0800 328 1162 or 07850312166
russellnewland@gmail.com www.newlandantiques.co.uk

ADVERTORIAL

Cloudy2Clear Announce Which? Trusted Trader Partnership

Consumer champions Which? have now joined the thousands of customers who recognise that Cloudy2Clear Windows really are a business that you can TRUST. The company which specialises in repairing windows which are steamed up, broken or damaged by replacing the panes – not the frames has received the coveted 'Which Trusted Trader' status after going through a rigorous accreditation process entirely focussed on customer service.

Group Managing Director Marcus McGee believes that Which? have endorsed Cloudy2Clear's long standing company policy of delivering the highest standards possible at all times. 'Our service is simple. If your double glazing has misted up we can replace the glass at a fraction of the cost of a new window, in any type of frame, and with a new 25 year guarantee. But it's not just about saving people money, although that obviously helps. Whilst a number of tradespeople perhaps don't focus on customer care as much as they should do, we make sure we turn up when we say we will, do the job the customer requires and leave their house as clean as a whistle.

Locally Cloudy2Clear service the Enfield, Edmonton, Palmers Green, Winchmore Hill & Southgate areas and manager Richard Power agrees that this approach is a major factor in his success. 'The truth is that it's not just the personal satisfaction that I get from doing a good job but also it makes good business sense. I get a huge amount of business from friends and family of people I've done work for, which just goes to show how much a little bit of effort is appreciated as both my customers and, obviously a body as nationally important as Which? now recognise.'

So, if your windows are steamed up, broken or damaged give Richard a call for a free quotation on **0800 61 21 118** and he'll be happy to help!

"Cloudy2Clear GUARANTEE All Customers That An Average Quote Will Take No Longer Than 20 MINS!!!"

STEAMED UP DOUBLE GLAZING?
Don't Replace The Frames... Just The Panes!

Cloudy2Clear Are A... Which? Trusted Trader

All Glazing Backed By Our 25 YEAR GUARANTEE

cloudy2CLEAR WINDOWS
REPLACING YOUR FAILED DOUBLE GLAZING

Priority Freephone
0800 61 21 118
www.cloudy2clear.com

Broken Or Damaged Windows? Faulty Locks, Handles, Hinges?

For home improvements that are bigger

Hire yourself a digger

Make light of larger jobs around the home with our affordable range of diggers, dumpers and plant hire equipment with sizes to suit the job and budget.

- Trailer hire or home delivery service
- Familiarisation will be given
- All areas covered

Local • Friendly • Reliable

JPM Plant Hire Ltd

Call us on: 01992 805 170 • www.jpmplanthire.co.uk

Car thief 'dumped baby on doorstep'

'Callous' teen gets two-year custodial sentence

By Clare Casey
newsdesk@nlhnews.co.uk

A TEENAGER, who stole a car with two children inside, then abandoned the baby on a doorstep, has been locked up.

Martin Cawley, 19, took the car when the children's mother stopped to go into a newsagent in Kempe Road, Bullsmoor.

A 12-year-old girl escaped by jumping out of the vehicle. A baby boy remained trapped – strapped into his car seat – and was later found in Cheshunt.

Cawley, of no fixed address, pleaded guilty at Wood Green Crown Court to kidnap, child abduction and aggravated taking and driving away.

The incident happened at about 12.45pm on Saturday July 2 when the 27-year-old mum parked "for a few seconds" outside a shop, leaving the car keys in the ignition.

The baby was found while he was being looked after by a woman who discovered the 11-month-old on her doorstep.

Cawley was arrested on July 19. He was sentenced at the Wood Green Crown Court on Tuesday last week to two years in a young offenders' institution.

Guilty: Martin Cawley, right, stole the car while the children's mother visited a newsagent in Kempe Road, above

Detective Inspector Chris Rixon, from Enfield CID, said: "Martin Cawley is an opportunist thief who showed a callous lack of regard for the welfare of the two small children in the car he stole.

"He put the lives of the little girl and baby boy in jeopardy, subjecting them to an awful ordeal.

"The fact that a girl so young threw herself out of the moving vehicle just shows how frightened she was.

"She is very fortunate as jumping out on to a busy road could have resulted in her sustaining significant injuries or even worse, had she been hit by an oncoming car."

A BETTER ENFIELD FOR EVERYONE!

A1010 SOUTH SCHEME EXHIBITION

Thursday 3 November, 3pm-8pm

Green Towers Community Centre, 7 Plevna Road, Edmonton N9 0BU

We're turning Enfield into a borough that encourages walking and cycling, a place that's easy for all of us to get around – however we travel. A greener place, with safer roads, brighter town centres and vibrant local shops.

Learn about changes to the design of the A1010 South scheme following the consultation.

The revised A1010 South drawings will be online from the date of the exhibition. To view these go to www.cycleenfield.co.uk/A1010S or call 020 8379 4859.

#BetterEnfield
@cycleenfield
CycleEnfield
www.cycleenfield.co.uk

ENFIELD Council

PHIL ROGERS

On their scooters: Youngsters playing in the street in Devonshire Road, Palmers Green

Moves afoot to get children back playing in streets

By Clare Casey
newsdesk@nlhnews.co.uk

ENFIELD is about to become a trailblazer for a new wave of "child-friendly" streets where cars are banned in favour of youngsters playing.

Over the last three years, Play Streets were rolled out in two thirds of London boroughs by the charity London Play to get children playing outside, meeting their neighbours and enjoying the fresh air.

Enfield has a particularly high concentration of these streets where neighbours regularly agree to temporarily close their streets, with the council's approval, to through traffic.

Devonshire Road, Old Park Road, New River Crescent, Riverside Gardens, all in Palmers Green, The Mall, in Southgate, and Orpington Road, in Winchmore Hill, are all running play streets.

Paul Hocker, the development director of London Play, said: "Enfield has been chosen to pilot an exciting new initiative called Play Quarters. It will essentially build on the success of play streets to strengthen their links with one another and with the surrounding community.

"Our aim is to return to children some of the independence that has been lost in recent years – walking with friends to school, the park, the shops, or a neighbouring play street – something which used to be a normal everyday occurrence."

A dedicated leader will be in place in the borough from early next year, funded by the Big Lottery.

The leader will launch an app that will map out play streets, safe walking routes and supportive retailers. Shops will have signs highlighting them as Play Quarters partners, showing children that the whole community "has their well-being in mind".

Safe walking routes to the park will be developed on weekends with groups led by the dedicated leader.

Play and childhood awareness sessions will be provided for the public service workforce – street cleaners, traffic wardens, bus drivers, police officers and others – to ensure the area is "child ready".

Mr Hocker added: "Children have not changed. Their innate desire to play and make friends through play remains the same as it was 50 years ago. But the reality is that on an average day, most children play outside for less that 30 minutes – and one in five children does not play outside at all.

"This suggests that across Enfield almost 17,000 children do not play out. Children are spending twice as long inside on screens as they are playing outside."

Deadline for secondary school applications is just days away

PARENTS are being reminded that they have less than a week to submit applications for next year's secondary school intake.

The deadline for admissions is next Monday (October 31) and Enfield Council is urging parents to submit them in time to avoid missing out on their first choice.

The council says that 91.53 per cent of pupils who started at secondary school last month were offered their top three choices after their applications were submitted within the time limit.

Ayfer Orhan, the council's cabinet member for education, children's services and protection, said: "There is a wide range of fantastic schools in Enfield and parents can be sure that wherever their children go they will be well taught and looked after.

"We have a rapidly growing population and we are working hard to provide extra school places and improve standards each year. Enfield is very much a success story when it comes to providing pupils of all backgrounds a superb education and giving them the opportunities they need to flourish.

"But it is incredibly important that applications are submitted early so that they can be processed in good time and parents maximise the chances of their children going to a school of their choice," Ms Orhan added.

Columnist

Monty Meth

Life president – Enfield Over-50s Forum

WOULDN'T you think the government has enough on its plate – negotiating the difficult path out of the EU; the threat of rising inflation; the worst-ever NHS financial crisis; cabinet splits over airport expansion – without causing unnecessary chaos changing parliamentary boundaries to cut the cost of a measly five MPs in London?

While an unelected House of Lords is allowed to grow like topsy – 812 at the last count with members picking up a daily allowance of up to £300 when they attend – David Cameron thought he could save some money by cutting the total number of MPs from 650 to 600.

So instead of Enfield residents being represented by three MPs covering easily defined and coherent areas, the Enfield Southgate constituency would be abolished and nearly 46,000 electors living in the Cockfosters, Southgate, Southgate Green, Winchmore Hill and Bowes wards would be switched to three new outlying constituencies.

In one swoop, voters in these five wards, with councillors coming under a single local authority in Enfield, will be represented by three different MPs whose primary concern will almost certainly be their more numerical voters in Finchley, Chipping Barnet and Hornsey.

In effect, the Boundary Commissioners are seeking to undermine, if not destroy, the many years of hard work by all political parties and voluntary sector organisations in creating and developing the local ties and community cohesion we have achieved in Enfield.

This is a Cameron manifesto pledge that Theresa May could surely ditch without a backlash.

Is Cycle Enfield money well spent? Only time will tell...

I AM not anti-cyclist I used to cycle to and from work from Enfield to Barnet for several years using the cycle paths and cycle routes.

However, after my bike was stolen, I became a pedestrian and user of public transport as I don't drive. The number of cyclists in both boroughs who ignore red lights, putting themselves, motorists and pedestrians in danger, astounded me.

As such I believe the money being spent on the Cycle Enfield scheme is wasted on the cyclists of Enfield.

If a motorist or motorcyclist were to drive so irresponsibly, they would be arrested, yet there are no laws governing the use of bicycles and so Enfield cyclists are literally a law unto themselves.

Enfield Council is intent on going ahead with Cycle Enfield, but I ask, are the cyclists of Enfield going to use the cycle paths responsibly, or are they going to continue riding haphazardly, dangerously and ignorantly?

Time will tell if this is money well spent.

A Garvey
Mapleton Road,
Enfield

❑ The 1,600 objections that Martine Roberts refers to ("Don't pretend you represent the majority", *Advertiser*, October 12) prove only how effective the anti-cycling campaign has been. (The council says that many objections were identical – apparently copied and pasted). Yet its arguments are not backed up by any evidence.

The evidence, such as from the World Health Organisation, shows that we urgently need to make walking and cycling safe and attractive for everyone. We are facing a health crisis caused by our physical inactivity (leading to diabetes and heart disease, for instance) that risks putting unbearable pressure on the NHS. The only feasible way to encourage cycling is to make it safe – on protected bike lanes.

Scaremongering is much, much easier than research and is wonderfully contagious. But for those willing to look at the evidence, there is plenty of it – see *cyclingfallacies.com*, for example – and it backs up the work Cycle Enfield is doing.

Clare Rogers
Better Streets for Enfield

❑ I've come across many users of the phrase "sham consultation" in reference to the A105 cycle lanes, most recently by Martine Roberts on these pages.

To the contrary, the consultation on the continuous segregated cycle lanes from Palmers Green to Enfield Town, proposed by both main political parties in 2013, has been extensive and long-running and has resulted in numerous adjustments based on received comments.

What the users of the phrase really seem to mean is that the option of no cycle lanes, or alternative cycle route(s) to the A105, be part of that consultation process. But that is a strategic question not for this (agreed) exercise.

As for the A105 cycle lanes, the electorate had a clear choice to reject them in the 2014 local elections and comprehensively failed to do so.

Perhaps it's like the Brexit message that now is the time to accept the vote of the people, move on and make the best of it.

K Brown
Old Park Road,
Palmers Green

❑ Clare Rogers warms the cockles of our hearts bestowing her sarnies on the team digging up the A105 for Cycle Enfield ("This breakfast's streets better, *Advertiser*, October 19). Her family is so excited about the advent of cycle lanes she hasn't had time to consider what will actually happen when Enfield Council eventually brings in the traffic management orders to take the scheme live. We have.

Firstly, the deliberate reduction in road space for all motor traffic will cause traffic pile-ups, for buses and private vehicles alike. How could it not?

Secondly, some traffic will escape into neighbouring roads to avoid the delays.

Thirdly, emergency vehicles will suffer big delays in attending calls because the narrowed main carriageway stops them overtaking.

How do we know this with such certainty? We invite Clare and her friends to come with us to the Victoria embankment in London where an identical scheme is now strangling traffic, blocking emergency vehicles and raising pollution. With precious little cycle traffic using the segregated lane, naturally pressure is growing to remove the cycle lanes.

Our message to Clare is, it serves no purpose to romanticise the coming of cycle lanes to 15 miles of Enfield's major roads – they can't cope with all forms of traffic squeezed into one thoroughfare.

Peter Gibbs
Chairman
Federation of Enfield Residents & Allied Associations

❑ I think the cycle-istas are becoming defensive. Otherwise why should they object to opponents objecting to the scheme and accusing us of claiming to represent others? And they certainly represent a tiny minority in Enfield who actively support the scheme.

I am one of the objectors, but, now that it is coming I hope it succeeds. I don't want traffic jams with the resulting increases in pollution and bus journey times and I don't want to be one of the 10 per cent increase in fatalities in accidents involving pedestrians and cyclists a UN report predicts. If shops close, it will be tragic for the businesses and people concerned, but I can use the internet or go out of town to shop.

It would be helpful if the council, or Cycle Enfield, advises me as a passenger how to alight from a bus without being knocked down and disabled drivers as to where they can go now that they will be banned from parking where they once could.

Anthony Fisher
Queen Anne's Grove,
Bush Hill Park

❑ Martine Roberts is eloquent on the differences between her view of the cycle lanes on the A105 and the views put forward in Clare Rogers' letter on October 5 ("Cycle Enfield has listened to the public – and the verdict is clear").

Unfortunately, in that endeavour she didn't acknowledge the case for ameliorating the effect of traffic on children's independence, activity and well-being, nor the need to reduce congestion and improve air quality.

Further she doesn't explain what she would do to reduce car journey times which are growing fast – up to three times longer on one route I drive at peak times.

Something has to change and that something must reduce the number of car journeys. Public transport is important in that task, but enabling cycling and walking is key. Both also have health benefits while adding to young people's independence and well-being.

I'm also fascinated by Ms Roberts' claim that the A105 consultation was a sham. In what way? Presumably, she hoped the outcome of the consultation would decide whether the scheme went ahead, but, given that the council, London's mayor and the government had/has a cycling policy, that was never likely.

David Hughes,
Conway Road,
Palmers Green

❑ While cycling campaigners were toasting the cycle lane construction last week, further along the A105 a funeral was in progress.

Three black limousines and other mourners were waiting in what will become part of the cycle lane.

Can Councillor Daniel Anderson explain where funeral corteges can stop and wait when the cycle lanes are complete?

Jennifer Williams
Address supplied

YOUR LETTERS: GUIDELINES

Write to **Letters to the Editor, The Advertiser, 187 Baker Street, Enfield, EN1 3JT,** or email them to ***letters.enfield@ nlhnews.co.uk***
Please keep letters below 300 words. You must include your name and full address, though your house number and postcode will NOT be published. Names and addresses will only be withheld from publication in exceptional circumstances. Include a daytime phone number for verification. We reserve the right to edit letters.

formula one autocentres
FAMILY OWNED
PROVIDING VALUE, CARE & SERVICE LOCALLY FOR OVER 40 YEARS

We simply WON'T be beaten on price!
ASK ABOUT OUR PRICE PROMISE
Terms & conditions apply

TYRES 175/70r13 FULLY FITTED FROM ONLY £25
ALL LEADING BRAND & BUDGET TYRES STOCKED

TYRE SIZE	BUDGET	YOKOHAMA	
175 65 14 T	£29	AA01	£40
195 60 15 V	£27	AC02	£51
205 55 16 V	£33	AE01	£51
205 55 16 W	£38	AC02	£51
215 55 16 W XL	£40	AC02	£70
225 45 17 W XL	£40	AC02	£65
225 40 18 W XL	£41	AC01	£68

✔ We fit over ½ million tyres per year

50% OFF MOTs* NOW ONLY £27.42
or £19.50 WHEN BOOKED WITH ANY MASTER SERVICE
✔ We carry out over 100,000 MOTs each year

SERVICING FROM ONLY £65

Up to:	1000cc	1300cc	1600cc	2000cc	2500cc
Short Service	£65	£75	£85	£95	£105
Master Service	£115	£125	£135	£145	£155

Above 2501cc CALL with vehicle details.
Service details on request or see online. Prices include leading brand oil. Specialist oils (long life, fully synthetic etc.) will incur an additional charge.
✔ We service over ¼ million vehicles per year

SERVICE YOU CAN TRUST
ALL OUR TECHNICIANS ARE FULLY TRAINED TO THE HIGHEST STANDARDS
THE PRICE WE QUOTE IS THE PRICE YOU PAY - NO HIDDEN EXTRAS
WE WON'T CARRY OUT ANY EXTRA WORK WITHOUT YOUR APPROVAL

AIR CON DE-MIST £45

CALL NOW! ENFIELD 340 SOUTHBURY ROAD, EN1 1TF (OLD ROYAL MAIL WORKSHOPS) 020 8364 7333
OPEN: MON-FRI 8.30-6.00 SAT 8.30-5.00 SUN 10.00-4.00
All advertised prices include VAT & apply to retail customers only. *50% off DVSA's RRP.
All offers subject to availability, cannot be taken in conjunction with any other offers and are in store only.
formula one autocentres
• EXHAUSTS • BATTERIES • BRAKES • SHOCKS • CLUTCHES • AIR CON • 4 WHEEL ALIGNMENT • www.f1autocentres.com

COSMIC FIREWORKS

HALF PRICE

COSMIC FIREWORKS

Just look at these amazing low prices... Massive range of high quality fireworks

ALL HALF THE R.R.P!

MEGA BUNDLE

- 1 - 16 Piece Family Selection Box
- 1 - Large 10 Rocket Pack
- 1 - Tidal Cake 12 Shot Barrage
- 1 - Pack 10 Large Gold Sparklers

ALL 37 Fireworks for JUST £19.99

was ~~£50~~

Perfect for your Guy Fawkes celebrations.

Visit Cosmic Fireworks, open late every day at Springtime Nurseries.

Springtime Nurseries, Cattlegate Road, Crews Hill, Enfield, EN2 9EE.

Twitter: @SpringtimeUK Web: fireworksale.net

Deaths

Mrs Audrey Doris June Crawley nee Pettican
Born 21st August 1924, died 24th October 2016
An Enfield girl through and through.
Lived there happily for 76 years.
Adored by us all
Wiv
xxx

Funeral Directors

F. Upson & Son Ltd
FUNERAL DIRECTORS & MONUMENTAL CRAFTSMEN
Serving families in Tottenham and surrounding areas for over 100 years
655 High Road, Tottenham N17 8AA
Tel: 020 8808 1475
New Office at:
10 London Road, The Town
Enfield EN2 6EB
Tel: 020 8366 0999
www.f-upson.co.uk

PRINT AND DIGITAL
IT'S A NO BRAINER!
If you want to promote your business using the best of both mediums contact us now...
020 8364 4040
North London & Herts Newspapers

Help raise vital funds for the 'Rockinghorse - making life better for sick children'
By donating unwanted reusable clothes, paired shoes, accessories and any household items. For more information on this charity please visit:-
www.rockinghorse.org.uk
Supporting Rockinghorse
Rockinghorse is a Brighton-based charity which has been supporting children for nearly 50 years.
Rockinghorse need your help to continue giving young patients the very best care. They aim to make life better for sick children.
TO DONATE PLEASE CALL:
020 8599 1813
© Rockinghorse Registered Charity Number 1018759
13 Prince Albert Street, Brighton BN1 1HE
If you have any further questions please feel free to ask:
donations-streetrunners@idgps.co.uk
www.idgps.co.uk

The hunt is on as former policeman joins TV team

By Clare Casey
newsdesk@nlhnews.co.uk

JOHN MACDONALD-FULTON

Just the man for the job: George Rhoden

AND we're off. Another series of TV series Hunted is under way and a Southgate Rotarian is one of the "expert hunters" handed the task of tracking 10 people given the status of fugitives.

As a former Detective Inspector with the Metropolitan Police, with more than 30 years' experience, George Rhoden, born and raised in Enfield, is the perfect man for the job.

George was the head of a specialist unit in the serious and organised crime command, based at New Scotland Yard, a former hostage and crisis negotiator and an armed close protection inspector.

The 54-year-old, who went to Kingsmead Secondary School, in Southbury Road, Enfield, was also a member of the British Police boxing team and led a team training senior police personnel in Mexico, where, according to George, "the murder rate is higher than the Middle East".

His reputation in the police service even led to him being invited to meet President Obama, an impressive CV for a "hunter".

Mr Rhoden, who now lives in Cheshunt, said: "Hunted is a real-life action thriller and this series has the added incentive of a lot of money.

"To avoid capture, the fugitives, who range in their skill sets, need to avoid using their phones and cash cards.

"They can't just stay inside for the 28 days. They have to come out and then we've got CCTV to help us track them down.

"CCTV is great for us, not just for the series, but for the police. It is the biggest asset in combating terrorism and organised crime. There's no doubt it's the thing we rely on."

As well as an interesting social experiment, about how people react to pressure, the second series, aired on Thursdays at 9pm, ask questions about the balance between security and freedom.

But one of the best things for George is the fan base it's given him at Kingsmead school.

"I go to Kingsmead and do academic mentoring with the pupils there. When I told them I was going to be on the show, they thought it was great."

The ending of the series is secret, but George will be giving a presentation to Southgate Rotary club members once the series has finished on Channel 4.

Contact the Advertiser with all your family news

FAMILY Announcements is the page dedicated to what is going on in your family. You can place a notice or announcement in tribute to someone who has passed away or in celebration of someone who has reached a milestone in their life.

We would also be pleased to receive any wedding photographs or news of new arrivals to the family, which we will consider for publication on this page.

We would also like to hear from any couples celebrating a golden or diamond wedding anniversary.

If bereaved family members or their friends would like to tell us about a loved one who has died, we may be able to print an obituary.

To have your news considered for this page, call the newsdesk on 020 8364 4040.

Any stories or photographs should be sent to: News Editor, The Advertiser, 187 Baker Street, Enfield, EN1 3JT, or email *newsdesk@nlhnews.co.uk*

Please include a daytime telephone number.

ANNOUNCEMENTS including Births Deaths & Marriages

To place an announcement in the Advertiser series:

Complete each section of this coupon and send it, along with your payment to:
Announcements, Advertiser & Gazette Newspapers, 187 Baker Street, Enfield, Middx. EN1 3JT
You can also phone through your Announcement by calling **020 8364 4040** and asking to speak to Classifieds.
DETAILS SHOULD REACH US BY NOON ON MONDAY OF THE WEEK YOU WISH THE NOTICE TO APPEAR.

Write one word in each box, using BLOCK CAPITALS and continue on separate sheet if necessary

Please indicate heading under which notice should appear (please tick)

☐ Births ☐ Marriages ☐ Deaths ☐ Engagements ☐ In Memoriam ☐ Memorial Service ☐ Birthday ☐ Birthday Memory ☐ Return of Thanks

Prices start at £20 + VAT for a 3cm x 1 column box

Your advert will appear in the newspaper, as well as online at www.northlondon-today.co.uk (Click on 'Family Announcements')

Name (Mr/Mrs/Ms/Miss) .....
Delete as applicable
Address .....
..... Postcode .....
Tel No .....

PAYMENT
☐ Access ☐ Visa ☐ Cheque* ☐ Postal Order
* Cheques made payable to London & Essex Newspapers Ltd
Amount £.....
Card Number
Valid From Expiry Date Security Number

3 DAY SPECTACULAR

20% OFF

ALMOST EVERYTHING*

FRIDAY 28TH - SUNDAY 30TH OCTOBER

11-14 The Town, Enfield, Middlesex EN2 6LJ
Telephone (020) 8373 4200 www.pearsons-enfield.co.uk
facebook.com/PearsonsEnfield
twitter.com/PearsonsEnfield

Pearsons

*10% Off Furniture, Beds, Perfumery & Cosmetics, Electricals & Toys. 5% off Parker Knoll.
Exclusions apply - See instore for details. The savings quoted are against R.R.P., Man. Rec. Price or our original price.

Frankly rather good

Getting into the swing of it: Stephen Triffitt as Frank Sinatra

ONE of world's leading Frank Sinatra acts, Stephen Triffitt, is coming to Edmonton's Millfield Theatre on November 12 to celebrate the golden anniversary of Ol' Blue Eyes' most famous recording – and we have two pairs of tickets up for grabs.

A brand-new production Frankly Sinatra features many of the songs from the crooner's classic Sinatra Live at the Sands album, performed just the way they were back in 1966.

● For your chance to be a winner, answer this question:

Sinatra's nickname is
a) Ol' Green Eyes
b) Ol' Blue Eyes
c) Ol' Brown Eyes

Send your answer, with your name, address and a daytime telephone number, to: Frankly Sinatra Competition, North London & Herts Newspapers, 187 Baker Street, Enfield, EN1 3JT, or send your answer, with contact details, to *competitions@nlhnews.co.uk*, with "Sinatra" in the subject line, by noon on Thursday, November 3.

Timely drama's just the ticket

Terms & Conditions: Two readers will win a pair of tickets to see This House at the Garrick Theatre, valid for November 23 at 7.30pm, subject to availability. No cash alternative. Travel and accommodation not included.

IS a political revolution coming? Will the Labour Party collapse? Can the kingdom stay united?

No, it's not 2016 in the wake of the Brexit referendum, it's 1974 – and Westminster is about to go to war with itself.

Set in the engine rooms of the House of Commons, James Graham's This House dives deep into the secret world of the whips who roll up their sleeves and go to often farcical lengths to influence an unruly chorus of MPs within the "mother of all parliaments".

Premiered to universal acclaim at the National Theatre in 2012, This House, directed by Headlong Theatre's artistic director Jeremy Herrin, gives us a timely, moving and often amusing insight into the workings of British politics.

We have two pairs of tickets to give away for the November 23 performance.

● To enter our competition, answer this question:

Who wrote This House?
a) James Graham
b) James Bond
c) James Brown

Send your answer, with your name, address and a daytime telephone number, to: This House Competition, North London & Herts Newspapers, 187 Baker Street, Enfield, EN1 3JT, or send your answer, with contact details, to *competitions@nlhnews.co.uk*, with "This House" in the subject line, by noon on Thursday, November 3.

Fair's fair for Christmas

THE Country Living Christmas Fair in London has it all wrapped up for the season's festivities – and we've got 15 pairs of tickets up for grabs.

The Country Living Magazine Christmas Fair is taking place at the Business Design Centre in Islington from November 9 to 13.

This delightful fair puts the merry into Christmas and is sure to get you into the mood for the coming Yuletide celebrations and New Year's Eve parties.

Preparation is part of the fun. From stocking fillers to decorations, tasty treats and table accessories to gifts and personal pampering, there's something for everyone.

● To enter our competition, answer this question:

Where is the Country Living Christmas Fair being held?

a) Islington
b) Kensington
c) Warrington

Send your answer, with your name, address and a daytime telephone number, to: This House Competition, North London & Herts Newspapers, 187 Baker Street, Enfield, EN1 3JT, or send your answer, with contact details, to *competitions@nlhnews.co.uk*, with "Country Living Fair" in the subject line, by noon on Thursday, November 3.

Ticket offer: Even if you don't win, you can take advantage of specially reduced price tickets – saving over 25 per cent. Visit www.countrylivingfair.com and use code CL16XL1 to purchase advance tickets for £13 instead of £18 on the door.

NHS
Enfield
Clinical Commissioning Group

We want to hear your views about our proposed changes to the Paediatric Assessment Unit at Chase Farm Hospital

The Paediatric Assessment Unit (PAU) at Chase Farm Hospital takes referrals from GPs or other clinicians for children between 0-18 years old for a variety of minor illnesses, injuries or a worsening long-term condition like asthma. 94% of the children attending the Urgent Care Centre (UCC) at Chase Farm Hospital are managed within the UCC, with very few children referred into the PAU. Enfield Clinical Commissioning Group is proposing to close the PAU at the Chase Farm site and introduce a different model of care which will deliver better care for children.

The consultation started on Monday 17 October 2016 and closes on Sunday 15 January 2017.

To find out more and to complete an online questionnaire visit our website: www.enfieldccg.nhs.uk

You can also give your views at one of our public events on:

Wednesday 9 November at the Dugdale Centre Enfield from 6pm-8pm or Thursday 8 December at Community House, Edmonton from 2pm-4pm

If you would like a copy of the consultation document and the questionnaire in another format please contact communications@enfieldccg.nhs.uk or call **0203 688 2822**

VISIT YOUR LOCAL ENFIELD SUPERSTORE

Over 20 exclusive ranges of 100% REAL hardwood furniture – for dining, bedroom, and living. *Plus* a wide range of sofas.

Autumn SALE

UP TO 50% off

NOW ON

ENFIELD SUPERSTORE

WIN BACK

the value of your order†

Present this voucher in store at:

De Mandeville Gate Retail Park

335 Southbury Road, Enfield Town EN1 1TW

†On purchases made between 15th October 2016 and 27th November 2016 inclusive. One entry per purchase. Voucher must be presented at the point of purchase to qualify for entry to the competition. Maximum value of £2,500, paid as Oak Furniture Land/Sofastore credit. There is no cash alternative, the voucher has no cash value and cannot be exchanged. Only valid in participating stores. Only 1 winner will be chosen from participating stores. The draw will take place by 12th December 2016 and the winner will be notified by email within 14 days. To allow us to contact the winner, a valid email address must be given when purchasing.

Oak furnitureland

REPRESENTATIVE EXAMPLE (Representative APR 9.9%)					
Loan amount	£1,678.38	Duration	48 months	Total amount payable	£2,022.72
Customer deposit	£0	48 monthly payments of	£42.14	Total cost of credit	£344.34

Product shown £899.00 and from £22.57 per month. Prices correct when sent to print. **Delivery to mainland UK and Northern Ireland only. *Terms and conditions apply. Credit subject to status. Minimum spend £500. 9.9% APR Representative. 48 monthly payments. ††Subject to stock availability and based on accepting the first delivery date offered. Credit Broker is JB Global Ltd t/a Oak Furniture Land, Unit DC2, Viscount Way, South Marston Industrial Estate, Swindon SN3 4TN. Credit is provided by a panel of lenders. JB Global Ltd is authorised and regulated by the Financial Conduct Authority.

Product availability varies by store. In order to avoid disappointment, we recommend you telephone your local store or visit your local store page at oakfurnitureland.co.uk

Going Pottery

www.goingpottery.co.uk

POTTERY PAINTING FOR ALL AGES

Choose from Mugs, Unicorns, Personalised Plates, Piggy Banks, Vases, Jugs & lots more.

Baby Hand & Foot Prints available

COLD & HOT DRINKS AVAILABLE

Afternoon Tea for Adults - Must book in advance

Private Hire Available

15% OFF with this Advert - Valid between Tues-Fri 11am-5pm till the end of January 2017 (Excludes December 2016)

Halloween Party

31st October 2016 Fancy Dress Party prize for best dressed. Tickets £13 per child, includes Halloween ceramic to paint, juice, snacks, cup cakes & take home Goody Bag!

At Going Pottery

CHILDREN'S PARTIES STARTING FROM £13

HEN PARTIES, BABY SHOWERS & TEAM BUILDING

156 Lancaster Road, Enfield EN2 0JS

Telephone: 0208 351 7098

TOWN GO PINK FOR BREAST CANCER

Saturday 29th October

ENFIELD TOWN FC v CANVEY ISLAND FC

FA Trophy • 3.00pm kick-off • QEII Stadium, Enfield

CHARLOTTE CAMPBELL & FRIENDS

FRIDAY 28TH OCTOBER

A welcome return to the Club by Charlotte Campbell, following her successful appearance at this year's Glastonbury Festival. Charlotte will be accompanied by two other singers for this event. Tickets are now available from the shop & the Social Team priced at £5 each.

Pc picks up a commendation

Congratulations: Borough police commander Detective Chief Superintendent Iain Raphael presents Pc Sam Lowe with his award celebrating 'the excellence of officers'

By Clare Casey

newsdesk@nlhnews.co.uk

AN off-duty cop who gave vital first aid to a victim with multiple stab wounds has been given an award for outstanding bravery.

Sam Lowe was one of 50 police officers who received commendations at the annual awards gala to celebrate the "excellence of officers" in Enfield, held at the Dugdale Centre, in London Road, Enfield Town, on Monday.

The ceremony, at which borough commander Detective Chief Superintendent Iain Raphael officiated, was held to honour officers – such as Pc Lowe – who have gone above and beyond the call of duty.

Pc Lowe, 23, joined the force in September last year.

He had just finished a shift in April when he discovered a young man with multiple stab wounds close to the police station in Fore Street, Edmonton.

Pc Lowe carried him into a nearby shop and applied pressure to the chest wounds, keeping the victim calm before back-up arrived.

He said: "I didn't have anything on me, my radio or anything, because I was off-duty. But the shopkeeper was really helpful. He got me towels and I applied pressure to the main wounds and kept him calm.

"He [the victim] was obviously very frightened, so I kept talking to him and talking to the paramedics, who were on their way."

The victim, who had stab wounds to the chest, head and hands, has since recovered from extensive injuries. The man responsible had been convicted of grievous bodily harm and given a prison sentence.

Pc Lowe, who received a second recommendation for work with the counter terrorism team, added: "I'm really please with the two awards I received. It's a great honour to be recommended by my sergeant."

Mr Raphael said afterwards: "I had the pleasure of attending and hosting my first commendation ceremony as borough commander of Enfield. The sheer number of recipients was a true testament to the relentless commitment of my officers and police staff to delivering the best possible service to the residents of Enfield.

"Our role is unpredictable, challenging and at times dangerous, so dedicating some time to recognising the amazing work we do is important. I was also delighted to meet some of the family and friends of the recipients and thank them for their constant support."

Warning over cut in housing benefit cap

TENANTS are being warned to ensure they keep up their rent payments when government benefit cap changes come into force next month.

The measure follows a previous cap which was introduced in April 2013.

Individuals or households receiving benefits with a higher value than the cap level will have their housing benefit or universal credit reduced, depending on their marital and parental status.

Yasemin Brett, Enfield Council's cabinet member for community, arts and culture, said: "The money will be taken from the housing benefit payments and anyone affected by the changes will have already been written to by the Department for Work and Pensions in order to explain how their housing benefit payments may change.

"We strongly recommend those at risk of not being able to pay their rent try to increase the number of hours they work, apply for all of the benefits they are entitled to and seek advice regarding money and debt management as a matter of urgency."

The maximum amount of benefits people receive is due to drop significantly – from £500 to £442.31 a week for people with children and from £350 to £296.35 a week for single people without children.

Those already affected by the cap will see their housing benefit or universal credit drop with immediate effect on November 7, while those who are affected for the first time will see reductions in their housing benefit from January 9 next year.

People can see if they are going to be affected by the changes through using the government's online benefit calculator, at *www.gov.uk/benefit-cap*

nlclinic

GET READY FOR AUTUMN!

Medical Aesthetics

London's Specialist Aesthetic Clinic www.nlclinic.co.uk

ELLANSÉ

A DOCTOR LED PRACTICE

with over 15 years experience

SILHOUETTE SOFT

Restylane

Silhouette Soft Non Surgical Four Thread Facelift **£1000**

"I couldn't be happier with the result
Gillian Taylforth

Anti Wrinkle Injections from **£90** to **£250** for **Full Upper Face**

Special November Offer

Murad Anti-ageing Facial £50 & **10% OFF** all products purchased on the day

The Collagen Wave Facial

as seen on TV and used by many celebrities

SPECIAL OFFER £75

Tattoo Removal from £25

All consultations are **FREE**

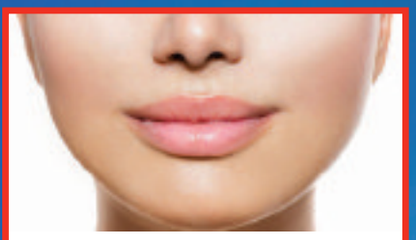

Dermal Filler **£150** per 1 ml for Luscious Plumped Lips

QPL Permanent Hair Reduction

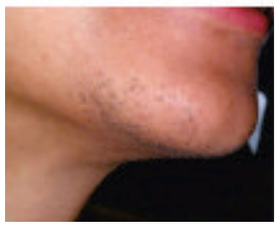

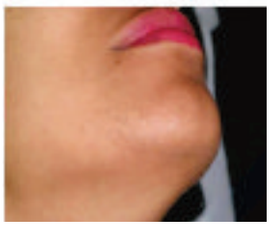

The very latest technology from the very first Hair Removal Clinic

■ Pain Free ■ Safe with no harmful UVA/UVB Rays like Laser

NOW £249 for 6 sessions (either 3 small areas or 2 large areas or 1 large area)

NOW £499 for 6 sessions of full, legs, full bikini and underarms

NOW £799 for 6 sessions of full body

THE EPILIGHT CLINIC SOUTHGATE

143/145 High Street, Southgate N14 6BP Tel: 020 8882 0957

Joining in: Wil Johnson with youngsters at the final session of the Skip To The Beat workshops

Actor Wil 'honoured' to sign up for workshop

By Priya Kingsley-Adam
priya.kingsley-adam@nlhnews.co.uk

ACTOR Wil Johnson, who starred in the BBC TV series Waking the Dead, joined Edmonton MP Kate Osamor to see how youngsters with mental health issues are helped to cope by a programme of creative workshops.

They attended the final session on Friday of the Skip To The Beat scheme, which charity Young Urban Arts Foundation ran at Ponders End Youth Centre, in South Street, throughout last week.

Eight teenagers aged between 15 and 19 who suffer from conditions affecting their well-being, including depression and anxiety, signed up to the programme and others were referred by youth services.

They were able to express themselves through music production, writing – such as composing their own poetry – singing and rapping.

Wil, who grew up in Tottenham and played Detective Spencer Jordan in the TV show, which ran for nine series up to 2011, performed a monologue from his theatre show The Invisible Man.

He said: "It was an honour to spend a few hours with this talented bunch and have the privilege to not only do some very vital creative exercises with them, but I got to perform for them as well – truly an honour."

Kerry O'Brien, founder and chief executive of Young Urban Arts Foundation, started the workshops partly because of her own "volatile" upbringing with an alcoholic father who developed mental health issues.

She said music had "saved" her life and she wanted youngsters with mental health conditions to channel their negative feelings into the creative sessions.

"The workshops were about removing the stigma from mental health and helping teenagers to talk about their emotions and express themselves through different art forms," she said.

"At the end of the programme the teenagers said they felt a lot happier talking about their mental health. The sessions exceeded our expectations."

LINUS IS MISSING!

Missing from Ladysmith Road EN1 by the river, tabby with white chin/whiskers last seen wearing yellow collar with bell/heart-shaped tag/loc8tor tag. Please check sheds/garages.

Any information contact 07842 568955 or email: lookingforlinus@gmail.com

REWARD OFFERED

Fresh appeal – four years after killing

A FRESH appeal to find the killers of a man who was stabbed in Edmonton four years ago was launched by detectives last week on the anniversary of his death.

Teon Palmer, 28, from Lower Edmonton, died from a single stab wound to the chest in 2012. So far no suspects have been identified.

Police are offering a £20,000 reward for information leading to the identification, arrest and prosecution of those involved.

Officers were called to reports of an assault in Montagu Road, at the junction with Goodwin Road, at about 11.10pm on October 20, 2012.

It is believed that a car belonging to Mr Palmer had all four tyres slashed before the assault. A number of men described as wearing hooded tops or jackets were seen making off from the scene.

Four men who were arrested in connection with the murder investigation in 2012 were released with no further action.

Detective Inspector John Marriott, from the Homicide and Major Crime Command, said: "I strongly believe that there are people, who were not there that night, who know who stabbed Teon. I urge them to contact us.

"A substantial reward remains in place."

Anyone with information should contact the incident room on 020 8345 1570 or Crimestoppers, anonymously, on 0800 555 111.

Oasis academy hadley

SIXTH FORM
OPEN EVENING 2016
Thursday 10th November 2016, 6.00 - 7.30pm
For Sixth Form admissions for September 2017

Ofsted Good
'The Hadley Way is ensuring that pupils' lives are transformed'
97% of our students go to university
46% to Russell group and top third universities
High aspirations and excellent teaching

a: 143 South Street, Ponders End, EN3 4PX w: www.oasisacademyhadley.org t: 020 8804 6946 e: info@oasishadley.org
Open Evening parking available in the Woodall Road car park - 1 minute from Ponders End Station

THE BEEHIVE

New Opening Times:
Food served all day Mon - Fri 11.30am-9pm
Saturday 9am-9pm & Sunday 12 Noon - 5.45pm

Open for Breakfast

SATURDAY 9am - 11.30am

XMAS MENU

STARTERS

CHEF'S MINESTRONE SOUP with herb croutons, Served with fresh bread & butter

SMOKED SALMON ROULADE with cream cheese, chives, smoked paprika & red peppers

FRESHLY BREADED BRIE Served with a muled fruit compote & mixed leaves

HOMEMADE DUCK LIVER PATE with a pear apple chutney, served with toast

MAINS

ROAST TURKEY (FREE RANGE)
Our famous Butchers Turkey, with roast potatoes, seasonal vegetables, sage and onion stuffing, bacon wrapped chipolata, roast parsnips, Yorkshire pudding, cranberry sauce & our gravy

HOMEMADE CASHEW & RED LENTIL NUT ROAST
Served with Roast potatoes, honey roast parsnips, seasonal vegetables and gravy

SLOW COOKED RONDELLE OF BEEF
Slowly cooked in a rich red wine sauce, stuffed with sausage meat, pancetta, thyme & sage- served on a horseradish mash potato with roast carrots and savoy cabbage

ROAST FRESH SALMON FILLET
with a Caper crushed new potatoes, tomato & basil sauce and fresh seasonal vegetables

WILD MUSHROOM LINGUINE
cooked in a creamy white wine sauce, served with parmesan wafer & garlic bread

DESSERTS

CHRISTMAS PUDDING With Brandy sauce

HOMEMADE BAILEYS BRIOCHE BREAD & BUTTER PUDDING With vanilla custard

HOMEMADE PROFITEROLS served with lashings of chocolate sauce

VANILLA POD ICECREAM Dressed with chocolate swirls

COFFEE/TEA AND MINCE PIE TO FINISH

2 COURSES £20 3 COURSES £24.95

AVAILABLE MON-SAT (24TH NOV-24TH DEC) SMALLER PORTIONS AVAILABLE & CHILDREN'S OPTIONS
GLUTEN FREE & VEGAN OPTIONS AVAILABLE - ALL OUR FOOD IS MADE ON THE PREMISES
PLEASE CHOOSE PRIOR TO THE EVENT - WWW.THEBEEHIVEBHP.CO.UK

EARLY BOOKING - GET A FREE GLASS OF FIZZ!

Friday 18th November
9.30pm til Late

Saturday 19th November

The Evolution Band
From 9.30pm

Friday 28th October
and last Friday of every month

SOUL, MOTOWN & REGGAE NIGHT

Saturday 26th November

The LOOTERS
Blisterin Rhythmn 'n' Blues Rock and Soul
9.30pm til Late

3's a Crowd
Friday 2nd December
From 9.30pm
and last Friday of every month

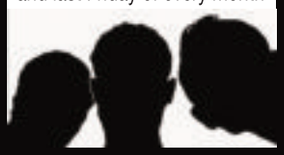

ELVIS

Saturday 10th December
Ticket Only - please ring for details

The Blue Rays

Friday 16th December
9.30pm til Late

Friday 23rd December

80s DISCO
9.30pm til Late

24 Little Bury Street, Bush Hill Borders, London N9 9JZ Tel: 020 8360 4358

www.thebeehivebhp.co.uk

e-edition

Dear Susan

We knew you'd like to see this article in The Advertiser about your old school and a reunion they are planning.

Although you're far away did you know you can view the newspaper online via the digital edition at any time of the week?

There are often articles about the very area you grew up in and people you may know.

We can keep sending the paper to you but this seems such a simple and convenient way to stay in touch with all the news from where you grew up.

Love to all, Mum xxx

It's completely FREE of charge!

SIMPLY GO TO

www.northlondon-today.co.uk

double crossword

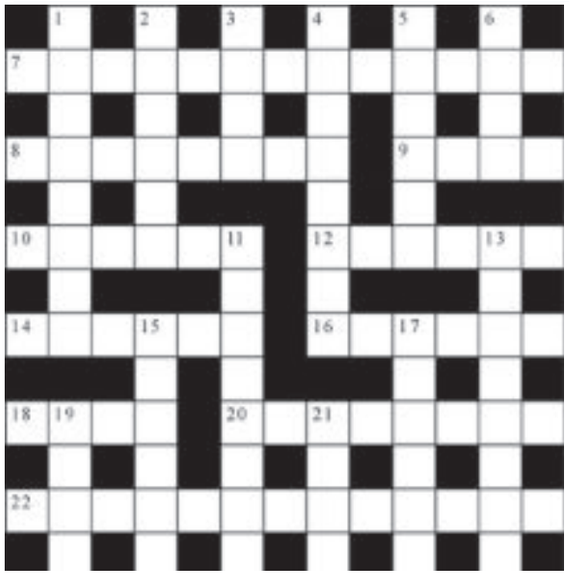

CRYPTIC CLUES

ACROSS

7. Can Leo's muesli be mixed? (13)
8. Rustic consuming hot game bird (8)
9. Told untruths about the song (4)
10. Create cosmetics (4-2)
12. Comment concerning a boy (6)
14. A burning jacket? (6)
16. Terrible pains to the left of the backbone (6)
18. Search for food (4)
20. Show changes in India, etc (8)
22. Institution? (13)

DOWN

1. Drink a goalkeeper might go for (8)
2. Possibly recaps on a predicament (6)
3. Insect heard to escape (4)
4. Oversure about fields (8)
5. Possibly blamed for a state of uproar (6)
6. Calendar girl? (4)
11. A bit of a quiet item (8)
13. Responding concerning the Thespian art (8)
15. Animals captured in bronze, brass, etc. (6)
17. A new coin given to me as revenue (6)
19. Got up to get the wine (4)
21. A good-looking item of crockery (4)

QUICK CLUES

ACROSS

7. Rapt (4, 2, 7)
8. Separate (8)
9. Class (4)
10. Advocate (6)
12. Surgical instrument (6)
14. Short-sighted (6)
16. Precision (6)
18. Labyrinth (4)
20. Liveliness (8)
22. Fight (7, 6)

DOWN

1. Lone (8)
2. Adhesive (6)
3. Formerly (4)
4. Menace (8)
5. Sheen (6)
6. Fellow (4)
11. Rescue (8)
13. Posture (8)
15. Gratify (6)
17. Invoke (4, 2)
19. Top (4)
21. Try (4)

Last week's solutions

QUICK SOLUTIONS

Across: 1 Axed; 8 Opalescent; 9 Botanist; 10 Racy; 12 Whisky; 14 Rifling; 15 Abroad; 17 Sets in; 18 Pack; 19 Straw-hat; 21 Generation; 22 Dash.

Down: 2 Xenophobia; 3 Dora; 4 Party; 5 Mentor; 6 Accredit; 7 Stay; 11 Candidates; 13 Stockmen; 16 Dismal; 17 Strain; 18 Pegs; 20 Wand.

CRYPTIC SOLUTIONS

Across: 1 Axed; 8 Opalescent; 9 Botanist; 10 Racy; 12 Whisky; 14 Rifling; 15 Abroad; 17 Sets in; 18 Pack; 19 Straw-hat; 21 Generation; 22 Dash.

Down: 2 Xenophobia; 3 Dora; 4 Party; 5 Mentor; 6 Accredit; 7 Stay; 11 Candidates; 13 Stockmen; 16 Dismal; 17 Strain; 18 Pegs; 20 Wand.

Cosmopolitan
Established 1986
Dry Cleaners & Launderers

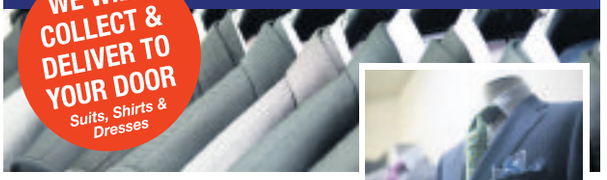

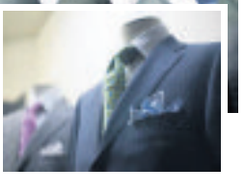

- Laundry & Ironing
- UGG Boot Cleaning
- Duvets Cleaning
- Corporate Customers Welcome

Curtains & Soft Furnishings Cleaned

FREE DELIVERY & COLLECTION

£10 OFF
FIRST £20 SPENT
(Delivery & Collection Only
Valid until End of November)

Try our Eco-Friendly process that doesn't use any harsh chemicals

Miele PROFESSIONAL

The safe and environmentally friendly alternative to dry cleaning

Mob: 07722 465 108
Tel: 020 8360 7438
4 Chaseville Park, Winchmore Hill N21 1PG www.cosmopolitandrycleaners.co.uk

Offer ends 31 December

POST OFFICE®

TOTALLY UNLIMITED BROADBAND

~~£10~~
£3
a month for 18 months

+£16.99 monthly line rental

Call today on 0800 310 0121,
Pop into your local branch or visit postoffice.co.uk/totally-unlimited

Offer ends 31 December 2016. Broadband Premium £3 a month for 18 months, full monthly price thereafter (currently £10) will apply. £16.99 monthly line rental, £6.95 router delivery charge & 18 month minimum term apply. Subject to status, acceptance & availability in your area. Call charges apply. See postoffice.co.uk/totally-unlimited for further terms & information. Prices and terms may change at any time during your contract. We'll tell you about important changes in advance, and if a change is detrimental you'll be able to end your contract without any fees. If you sign up to this product, you'll be subject to the Post Office broadband terms and conditions which are available at postoffice.co.uk/broadband-phone-terms

Please turn to Page 2 for full advert

NORTH LONDON WINDOWS LTD.

WHY CHOOSE NORTH LONDON WINDOWS?

North London windows know how to make your house feel like a home. We offer a wide range of Aluminium or uPVC windows and doors including composite, Bi-folding, French, sliding and internal doors. Energy-efficient glass is used for all our windows, doors and conservatories. We deliver a professional and affordable service to domestic and commercial property owners throughout North London.

We help increase the value of your property and gain living space for you and your family. At North London Windows we work tidily and respectfully ensuring no disruption is made to your day to day routines.

COMFORT

North London Windows offer a wide range of styles and designs for your window, doors and conservatory, giving you the choice and freedom to choose exactly what you want for your home. We also install uPVC windows with high energy ratings that keep room temperatures consistent and heating costs low. Products with the highest 'U' and 'R' values are carefully selected by our company.

QUALITY

Our team take pride in their work. We work and use products of exceptional standards of quality. We are also proud to cover our trading area as approved FENSA contractors. Our highly-skilled double glazing team delivers a focused and conscientious service. Waste is also removed upon the completion of the project, not leaving you with a mountain of rubbish to worry about.

SECURITY

Feeling safe in your own home is one of the most important feelings. This is why all our products are designed and developed with the latest security systems available. All our products whether doors or windows have the most advanced locking systems available giving you assurance that your home and family are safe from intruders.

CUSTOMER CARE / SERVICE

We provide free site surveys, no-obligation quotations and a genuine, customer-focused service across the whole of North London.

Whether you are looking for replacement double glazing, uPVC windows, patio doors or one of our conservatories, we have you covered as a reputable supplier and installer that always put the client first. We also offer 15 years guarantee on all our products supplied.

UNIT 14, CHINGFORD INDUSTRIAL CENTRE, HALL LANE, CHINGFORD, LONDON E4 8DJ
0208 345 6008

Sushi Inn
Japanese Restaurant

Delicious Japanese Cuisine

Dinner for 2 FROM £25

LUNCH FROM £6.95

FREE Edaname per table (Eves Only)

Valid througout November

Only with this cut out advert

BOOK NOW FOR CHRISTMAS
396 Green Lanes, London N13 5PD
Tel: 020 3302 1670
Tues-Sun: 12 Noon-3pm & 6pm-11pm

TARGET your MARKET with LEAFLETS
within the North London area.The cost effective way to target specific postal codes (minimum order 3,000)
Call Holly or Chris on 020 8364 4040

PrimeTime

What's on and what's coming

Take your pick from classic and kitsch...

The Nutcracker at the Millfield – or Rock of Ages at the Dugdale (or both)?

The Nutcracker, Millfield Theatre, Sunday, October 30

YOU know Christmas is just round the corner when somebody mentions The Nutcracker – and the classic ballet is coming to Edmonton's Millfield Theatre on Sunday.

Tchaikovsky's masterpiece, first performed in Moscow in 1892, is being brought to the Millfield by the acclaimed Vienna Festival Ballet Company (VFB), with performances at 1pm and 5pm.

The enchanting tale of The Nutcracker is one of the world's best-loved ballets. The action centres around Clara and her Nutcracker doll, which is magically transformed into a princely soldier at the end of a lavish Christmas party.

Their adventures see Clara and the Nutcracker doll combat the sinister Mouse King and join the Sugar Plum Fairy and her Cavalier on a wonderful journey through the shimmering Land of Snow to a kingdom made entirely of sweets.

VFB was founded by Austrian dancer Peter Mallek in 1980 after his end of his career as a dancer.

A spokesman said: "Now in its 37th year of producing quality ballet productions, the company continues to experience remarkable success and perform great classical ballets all over the world.

"VFB is known for beautiful and lavish hand-made costumes as well as a commitment to bringing the greatest classical ballets to the widest possible audience. The company's productions have all the elegance and extravagance associated with the best of ballet.

"Notable for the continued freshness and strength of its dancing casts, VFB attracts highly talented dancers from all over the world."

Christmas cracker: A scene from classic ballet The Nutcracker

Back to the 1980s: Rehearsals from Finchley and Friern Barnet Operatic Society's production of Rock of Ages

Rock of Ages, Dugdale Centre, Until Saturday

MEMORABLE for shaggy mullets and overblown chorus-singing anthems, the instantly recognisable sounds of glam rock bands of the 1980s form the soundtrack to the musical Rock of Ages.

Performed by Finchley and Friern Barnet Operatic Society at the Dugdale Centre, in Enfield Town, the production opened on Monday with shows daily at 7.30pm and runs until Saturday (when there's a matinee at 2.30pm).

A parody which manages to both glory and lampoon the rock genre it's based on, it features power ballads such as I've Been Waiting for a Girl Like You, by Foreigner, and We Built this City, by Starship, and rock anthems like Here I Go Again, by Whitesnake, We're Not Gonna Take It, by Twisted Sister, and The Final Countdown, by Europe.

The FFBOS uses the intimacy of the Dugdale to the full, even allowing the audience to buy drinks from the on-stage live bar before curtain up and during the interval.

"We're excited to put our own spin on it and give audiences a real fun and nostalgic treat," said FFBOS spokesman Chris Henry.

"The show contains songs that are universally popular with many people, so if you haven't booked, we do urge you to get a ticket soon," he added.

Tickets are available the Dugdale box office on 020 8807 6680 or online at *www.dugdalecentre.co.uk*

Where to go and when

THURSDAY

Glimmering Autumn Leaf Dishes, Forty Hall & Estate, Forty Hill, Enfield, 10.30am-12noon, 12.30pm-2pm & 2.30pm-4pm. Make your own ceramic leaf dish using natural materials and metallic paints. Bring wellies in case it's wet. Suitable for ages four to 11. Children must be accompanied by parents/carers. Tickets: £4 in advance, £5 on the door. Contact: 020 8807 6680.

FRIDAY

Prospects for Better Ageing Conference, Enfield County School, Holly Walk, Enfield Town.
Speakers and workshop discussions.
Admission: £2, including lunch and coffee. For details, call Enfield Over 50s Forum on 020 8807 2076.

Late Night at the Haunted Hall, Forty Hall & Estate, Forty Hill, Enfield, 7pm-10pm (last admission 9.15pm).
Venture into the Haunted Hall after dark and tread carefully through the cobwebs dressed for Halloween.
Tickets: £5. Contact: 020 8807 6680.

SATURDAY

Celtic Crunch, Saracens Amateur RFC, Bramley Sports Ground, Green Road, Southgate, 7.30pm.
Irish band – Halloween fancy dress.
Tickets: £5 on the door.

Night of the Living Shed, Chickenshed, Chase Side, Southgate, doors open at 7.30pm, music at 8pm, film at 8.30pm with interval.
Featuring a live band and a screening of The Rocky Horror Picture Show.
Tickets: £10. Box office: 020 8292 9222.

MONDAY

Gothic Tales, Dugdale Centre, London Road, Enfield Town, 7.45pm.
An evening of Victorian mystery as West End actor Rupert Mason brings three eerie tales by Charles Dickens, H.G. Wells and Edgar Allan Poe to life.
Tickets: £14/£12 concessions. Box office: 020 8807 6680.

Lovers Rock Monologues, Millfield Theatre, Silver Street, Edmonton, 7.45pm.
Janet Kay, Carroll Thompson and Victor Romero Evans return with their hit show as part of a national tour presented by Punch Records for Black History Month.
Tickets: £24. Box office: 020 8807 6680.

You can have your event included in the *Enfield Advertiser* for free. To have your gig, meeting, jumble sale or class considered for publication, send the details AT LEAST 10 DAYS before the issue date to: What's On, 187 Baker Street, Enfield, EN1 3JT. You can email details of your event to *ciaran.mcgrath@nlhnews.co.uk* – PLEASE NOTE: We cannot guarantee that all entries will be included.

North London Slimming Clinic

• Mondays 6-8pm
16 Uvedale Road
Enfield, EN2 6HB
(off London Road by Bush Hill Petrol Station)

• Thursdays 6-9pm
Broxbourne Borough Office Buildings
Churchgate, Cheshunt, EN8 9XQ

• Saturdays 9-11am
16 Uvedale Road
Enfield, EN2 6HB

★ NO APPOINTMENTS NECESSARY ★

Care Quality Commission Report, "Outstanding"

Tel: 020 8363 1098

Advertorial Feature

PUB FOOD IS TOP NOSH

The Beehive is a newly refurbished pub in Bush Hill Park, which is offering the very best in home cooked quality cuisine.

The head Chef, Mark Banks and his team are producing top restaurant foot at pub prices, bringing Enfield to the elite.

Book up for your meals and Christmas parties as this is the place to be.

Tel: 020 8360 4358
www.thebeehivebhp.co.uk

WOOD GREEN SLIMMING CLINIC
Established 1990 CQC Reg
at the Parish Rooms
ST MICHAEL'S CHURCH
(100 yards uphill from Wood Green tube station, approaching Haringey Civic Centre)
Consultations:
ALTERNATE THURSDAYS
From 11.30am to 6.00pm
Next clinics: Nov 3rd & 17th, then Dec 1st etc
*** APPETITE CONTROL ***
Diet with appetite suppressants to control your hunger and lose excess fat fast under experienced medical supervision.
Fee includes medication – from £12 weekly or £44 for 4 weeks
No appointment necessary – just call in for information and consultation
E-mail: appetitesupp@aol.com FREE PARKING

ESTABLISHED ANTIQUES, VINTAGE & COLLECTABLES FAIR
Saturday, 29th October • 9am-4pm
ST PAULS CENTRE,
102a Church Street, Enfield, EN2 6AR
• Entrance 50p • Free Car Park • Easy Wheelchair Access
• Accompanied Children Under 16 are Free
• Good Food and Refreshments
Table booking and enquiries:-
020 8366 1492 • 07951 845 653

Doctor's orders

Magic: Doctor Stephen Strange (Benedict Cumberbatch)
PA Photo/Marvel

DOCTOR STRANGE (12A, 115 mins)

THE Marvel Comics universe is expanding at a frightening rate on the big screen.

In 2016, we have already been served Deadpool, Captain American: Civil War and X-Men: Apocalypse and, over the next three years, we can expect sequels, spin-offs and reboots for Wolverine, Guardians Of The Galaxy, Spider-Man, Thor, Black Panther, the Avengers, Deadpool, Ant-Man and Captain Marvel.

Capping off this year with a blitzkrieg of digital effects wizardry is the superhero fantasy Doctor Strange, directed by Scott Derrickson (Sinister).

Stephen Strange (Benedict Cumberbatch) is a brilliant and somewhat arrogant neurosurgeon, with a seemingly perfect life and a burgeoning romance with fellow medic Christine Palmer (Rachel McAdams).

Years of meticulous study are thrown into disarray when Strange is involved in a terrible car accident that robs him of the use of his hands.

Cast adrift from the world of medicine, Strange searches for answers to his plight in the world of spirituality and he encounters an enigmatic Celtic shaman The Ancient One (Tilda Swinton), leader of a covert group, which harnesses the mystic arts to shape reality.

Two of these masters, Karl Mordo (Chiwetel Ejiofor) and Wong (Benedict Wong), take Strange under their wing and spearhead his accelerated training so he can unlock his hidden potential to travel long distances in the blink of an eye or slip between parallel realities.

As his confidence grows, Strange learns about a former master Kaecilius (Mads Mikkelsen), who strayed from the path of righteousness and now uses his powers for destruction and evil.

When Kaecilius threatens Strange's old life, including the beautiful Christine, the medic must put his training into practice to save everything he holds dear.

Released: October 25

Are you in a band? Are you playing locally? Then let us know and we could be plugging your gigs in the Enfield Advertiser. Email your details and the venues you are appearing at to: *editor@nlhnews.co.uk* Make sure you let us know two weeks in advance.

ADVERTISER Reader Offer

Newmarket Holidays

Stratford & Worcester's Victorian Christmas Fayre

A fantastic value break

3 days from £179.00, 25 Nov 2016

Enjoy the Yuletide festivities in Worcester and a visit to Stratford-upon-Avon.

Highlights & inclusions

- A visit to Worcester's Victorian Christmas Fayre and a visit to Stratford-upon-Avon
- A scenic drive through the Cotswolds
- Two nights' dinner, bed and English breakfast accommodation in a three-star standard hotel within 60 minutes of Worcester by coach
- Coach travel from the local area
- Escorted by a friendly tour manager

Call **0330 160 7742** QUOTE LAT

Visit **www.newmarket.travel/lat19562**

These holidays are organised & operated by Newmarket Promotions Ltd. ABTA V787X. Subject to availability. Single supplements apply. Standard phone charges.

ABTA Travel with confidence

WEST LODGE PARK
YOUR COUNTRY RETREAT

CHRISTMAS GALA NIGHTS

25th November - 17th December 2016

A red carpet welcome and a Prosecco drinks reception with homemade canapés on arrival at 7.00pm.

Guests to take their seats at 7.30pm for a delicious candlelit three course dinner with coffee, tea, mince pies, petits fours, crackers. After dinner, enjoy some magic or dance the night away to our resident DJ until midnight.

Priced at £54.00 per person.
£4.00 supplement for any cheese ordered. Table wines extra.
Alternatively, £62.00 per person, including half a bottle of house white or red wine.

AA

www.bealeshotels.co.uk/westlodgepark

Cockfosters Road, Hadley Wood, Herts, EN4 0PY.
T: 020 8216 3900 Email: wlpreception@bealeshotels.co.uk

AA ★★★★ Hotel

ADVERTISER Reader Offer

Newmarket Holidays

Disney's Enchanted Christmas

At Disneyland® Paris

3 days from £159.00 adults, £125.00 kids, 10 December 2016

The whole Resort dons a glittering cloak of traditional decorations, fairytale lights and shimmering snowflakes, to become a breathtaking winter-wonderland.

Highlights & inclusions

- Two nights' bed and continental breakfast accommodation in your chosen Disney® Hotel
- One Day Hopper Ticket giving unlimited access during opening hours to Disneyland® Park and Walt Disney Studios® Park
- Return coach travel and Channel crossings
- The services of a Newmarket Representative

Call **0330 160 7742** QUOTE LAT

Visit **www.newmarket.travel/lat11592**

These holidays are organised & operated by Newmarket Promotions Ltd. ABTA V787X. Subject to availability. Single supplements apply. Standard phone charges.

ABTA Travel with confidence

Homes

T 020 8364 4040 E enfield.property@nlhnews.co.uk

Terlings Park the perfect location for London commuters Phil and Carolyn

A commuting couple has found the perfect rural retreat for their young family at a Bloor Homes development in Hertfordshire.

For the last six years, Phil and Carolyn Offord have lived in a rented two-bedroom flat on the site of Arsenal's former Highbury football stadium in Islington, North London.

In many ways, it was the perfect home for Gunners fans Phil, 43, and Carolyn, 44.

But following the arrival of their sons, Cooper, 3, and Louis, 1, the couple decided it was time to move out of the city and escape to the country, while still remaining within easy commuting distance of the capital.

And their search led them to Terlings Park in Gilston, which boasts an idyllic countryside location as well as excellent rail links to the capital.

Trains from nearby Harlow Town take just over 30 minutes to get to Liverpool Street Station, from where it is only a short walk to marketing director Carolyn's office in Shoreditch.

Phil, a retail manager who works across the London area, said: "As an Arsenal fan it was great to live on the site of the old ground and within walking distance of the new stadium, but with two young kids we felt it was time to get out of the city in search of some fresh country air, a bigger house and a more relaxed lifestyle.

"What we were looking for was somewhere with a commute to Liverpool Street and Terlings Park fitted the bill perfectly.

"What really attracted us to the development was the layout of the houses and the fact there is lots of open space around them. Not every square inch of land is filled with houses, which is quite often the case at new developments, particularly in this part of the country.

"As someone who grew up in a small village in Scotland and has lived in big cities for the past 15 years, it's great to be back in the country and to see wild ducks waddling around when I look out of the window.

"We have the best of both worlds here. We live in a small village with a strong community feel but just down the road is Harlow which has the train station, great retail parks and all the facilities you require. And I can still get to Arsenal home games in about an hour."

Phil and Carolyn purchased their new five-bedroom detached Montagu house for around £700,000, with a mortgage which is costing them about the same per month as they were paying in rent for their flat in Islington.

Phil added: "We have got a lot more for our money here and one of the things that drew us to this house was the three-storey layout. The boys have got the top floor to themselves, we are going to turn one room on the first floor into a cinema/family room and then on the ground floor we have got the large kitchen for entertaining."

There is currently a selection of four and five-bedroom homes available at Terlings Park, priced from £690,000. Call 01279 883814 or visit bloorhomes.com for more information.

For further information contact Laura White, Account Manager at Aylesworth Fleming, on 0116 303 3300 ext 329 or email laurawhite@AFagency.co.uk

Phil and Carolyn Offord with their sons, Cooper, 3, and Louis, 1, at Bloor Homes' Terlings Park development in Gilston

What's Hot...

GOFFS OAK

£529,950 F/H

Set in a quiet and popular cul de sac off Jones Road a surprisingly spacious Semi Detached 4 bedroom house with 24' living room, fitted kitchen, bathroom and ensuite cloakroom. Detached Garage. Approx 60' garden. EARLY VIEWING RECOMMENDED

Apply J R Property Services Cuffley 01707 872111

CUFFLEY

£599,950 F/H

Deceptively spacious and nicely extended Detached Bungalow situated in popular road off Homewood Avenue about a mile from the Station. Lounge. Dining/Sitting room. Kitchen/Breakfast room. 3 bedrooms. Bathroom and shower room. Detached Garage. Secluded Rear Garden. NO UPWARD CHAIN.

Apply J R Property Services Cuffley 01707 872111

LITTLE BERKHAMSTED

£649,950 F/H

Attractive Chalet Style Detached Cottage situated in this pretty Hertfordshire Village overlooking the Cricket Ground. Lounge. Dining room. Kitchen/Breakfast Room. Study/Bedroom 3. 2 further bedrooms. En suite shower room. Bathroom.

Apply J R Property Services Cuffley 01707 872111

Eviction Aid
Putting Landlords First
TENANT EVICTION SPECIALIST
Rent arrears?
Tenant refusing to leave?
Anti-social behaviour?
Do you need your property back?
We can help!
Call us now on 020 8805 5972 for a FREE consultation with no obligation.
www.evictionaid.co.uk info@evictionaid.co.uk
213-217 Hertford Road, Enfield, EN3 5JH

ELLIS&CO
Sales & Lettings
How much is your property worth?
Please call Ellis & Co for a free valuation
• Free Energy Performance Certificate (E.P.C)
• Free Detailed Floor Plan with Photographs
• No Up Front Cost / No Sale No Fee
• Dedicated Property Manager
• Networked Offices / Maximum Exposure
• Member of NAEA, ARLA and TPO
• 1% Special Offer with this Advert
More Properties Required 020 8804 1874

atkinsonsresidential

ESTATE, LAND & LETTING AGENTS

Local People
Local Knowledge
Local Business

Alan Beesley Sarah Beesley Daniel Jackson Nicola Marston Chelsie Evans

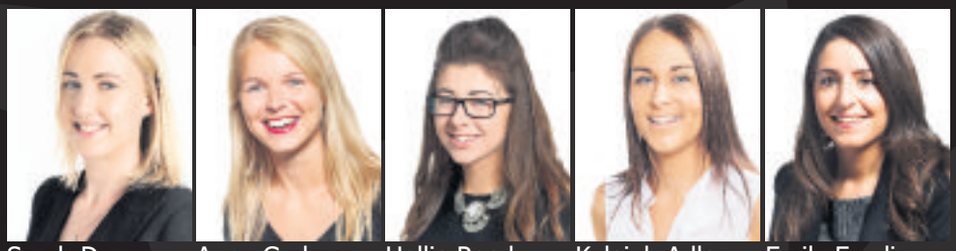

Sarah Day Anna Graham Hollie Reed Kaleigh Adler Emily Eraclis

Enfield £315,000

A bright one bedroom ground floor apartment situated in this attractive development within 1/2 mile of Gordon Hill train station and local shops. Features include lounge with Juliet balcony, double glazing, en-suite bathroom, modern fitted kitchen and parking.

Enfield £619,995

A well presented four bedroom semi detached house situated on the popular Willow Estate. The property offers two reception rooms, modern fitted first floor bathroom and downstairs wc, 16ft kitchen, 55ft south facing garden & garage

Enfield £725,000

Stunning five double bedroom detached house containing original charm throughout & situated in this popular location close to Forty Hall. The property benefits two reception rooms, a beautiful 20ft kitchen/diner, first floor bathroom & ensuite to master bedroom

Enfield £849,995

Stunning three/four bedroom 1890's semi detached cottage situated in this picturesque turning in Crews Hill. The property is tastefully decorated & retains original features throughout, four reception rooms & double garage

www.atkinsonsresidential.com

57-59 Lancaster Road Enfield EN2 0BU Tel 020 8366 0261

Barnfields Estate Agents & Chartered Surveyors

Aragon Close, EN2 **£799,999**

Substantial modern and attractive detached five bedroom, three bathroom family house in an excellent location just off The Ridgeway. Spacious lounge, good-sized dining room, kitchen/breakfast room, cloakroom,/w.c., walled garden, garage and parking, excellent value. Sole Agents. EPC:D

Waverley Road, EN2
£435,000

Extremely desirable three bed ground floor apartment in this most sought after development just off Windmill Hill. Three double bedrooms, superb lounge, modern fitted kitchen, surrounded by gardens, long lease and much more. Sole Agents. EPC:D

Shirley Road, EN2 **£615,000**

A stunning late Victorian mid terraced character house presented to an exacting standard and situated in this quiet residential cul-de-sac close to Enfield Chase Rail station. Three double bedrooms, two bathrooms, elegant lounge, good sized dining room, large kitchen, utility room, west facing garden, fireplaces, oak flooring and much more. Sole Agents. EPC:D

Priory Close, N14 **£275,000**

Requiring some modernisation we offer this spacious first floor purpose built flat. Good sized lounge with balcony, large kitchen, double bedroom, long lease, no chain. Sole Agents. EPC: D

Hope Cottages, Gentlemans Row, EN2
£615,000

Beautifully appointed semi-detached cottage of charm and character in this most sought after turning. Two large bedrooms, spacious lounge/dining room, kitchen/breakfast room, superb west facing garden backing onto river, Conservation location, off-street parking. No Chain. More details on request. Sole Agents. EPC:E

Buckingham Close, EN1 **£650,000**

Substantial four bedroom semi detached house in the bowl of a most sought after cul-de-sac level walking distance of Enfield Town. Three large reception rooms, conservatory, extremely spacious modern kitchen, bonus loft room, large integral garage, large west facing rear garden, more details of this superb property on request. Sole Agents. EPC:D

Goat Cottages, EN1 **£315,000**

A stunning late Victorian mid terraced character house presented to an exacting standard and situated in this quiet residential cul-de-sac adjacent Enfield Chase Rail station. Three double bedrooms, two bathrooms, elegant lounge, good sized dining room, large kitchen, utility room, west facing garden, fireplaces, oak flooring and much more. Sole Agents. EPC:D

Delhi Rd, EN1 **£587,500**

A delightful extended 1930s built semi detached family house close to Bush Hill Park rail station, local shops and good schools. Three good sized bedrooms, luxury bathroom, 28ft through lounge, 18ft kitchen/diner, garage. Sole Agents. EPC:E

Pennington Drive, N21 **£325,000**

Ground floor two bedroom character conversion situated in this quiet residential location close to good schools, local shops and within equal distance of Grange Park station and Oakwood Underground station Piccadilly Line. Chain Free. Sole Agents. EPC: D

STOP PRESS

Gladbeck Way, Enfield, EN2
£549,500

Superb modern three bedroom semi-detached family house. More details on request. Sole Agents.

Uplands Park Road, EN2 **£425,000**

WITH PLANNING GRANTED FOR A LOFT CONVERSION, a bright and spacious first floor maisonette with share of freehold situated just off Enfield Ridgeway. Two double bedrooms, large lounge, luxury bathroom, modern fitted kitchen, south facing rear garden. Sole Agents. EPC:C

Brantwood Gardens, EN2
£755,000

Substantial and attractive four bedroom semi-detached family house in a quiet tree-lined turning a short walk of Oakwood underground station and Trent Park. Spacious through lounge, large kitchen/diner, modern bathroom, 80' garden, off-street parking, garage. Sole Agents. EPC: D

Old Park Ridings, N21 **£1,150,000**

Stunning, spacious four bedroom detached house of immense charm and character in this most sought after turning just a short walk of Grange Park rail station and shops and backing onto Bush Hill Park golf course. Large attractive lounge, elegant dining room, superb fitted kitchen, 80ft landscaped rear garden, garage and more. EPC:E

020 8363 3394

Full details of all our properties are available at:-
www.barnfields.com

1a Windmill Hill
Enfield

Barnfields Estate Agents & Chartered Surveyors

Graeme Road, EN1 £330,000

Superb first floor Edwardian conversion flat close to local shops and Enfield Town multiple shopping centre. Two double bedrooms, modern fitted kitchen, spacious lounge, bathroom. Sole Agents. EPC:E

Apple Grove, EN1 £615,000

Beautifully appointed four bedroom semi detached family house in a delightful, tree-lined turning just minutes from Enfield town. Spacious through lounge, additional playroom, luxury bathroom, downstairs w/c, modern fitted kitchen, O/S/parking. EPC:D

Wilson Street, N21 £399,995

A rare opportunity to acquire this delightful split-level two double bedroom apartment. Lounge with west facing balcony, good-sized fitted kitchen, modern bathroom, long lease, adjacent to Winchmore Hill rail station and picturesque Green. Sole Agents. EPC:C

Sporton Court, Drapers Road, EN2 £475,000

Rarely available, three bedroom ground floor apartment with own front and rear patio, built just three years ago. Secure underground parking, large lounge, en-suite to masted bedroom, spacious bathroom, modern fitted kitchen and more. Sole Agents. EPC:B

Halstead Road, London, N21 £675,000

Beautifully appointed four bedroom family house in a popular Winchmore Hill location. Two reception rooms, modern fitted kitchen, downstairs wc, fantastic 20ft loft room, two bathrooms, off street parking to front, large rear garden, garage to rear. Sole Agents. EPC:E

Morley Hill, EN2 £475,000

An attractive two bedroom late Victorian, semi-detached character house, in a convenient residential location within a short walk of local shopping parades, Hillyfields country park and easy access of Enfield Town shopping centre. Good sized fitted kitchen, delightful through lounge and more. Sole Agents. EPC:D

St. Georges Road, EN1 £675,000

Beautifully spacious four double bedroom semi-detached house of charm and character adjacent to Forty Hall country park. Two bathrooms, two extremely spacious reception rooms, large kitchen/diner, downstairs cloakroom/w.c., 23' Garage, 110' Rear garden, all beautifully presented. This ideal family house must be viewed to be fully appreciated. Sole Agents. EPC:E

Millers Green Close, EN2 £400,000

Beautifully appointed two bedroom top floor apartment in this most sought after and popular location just off Windmill Hill and within easy access of Enfield Town with its multiple shopping centre, Enfield Chase rail station (Moorgate line) and local shops. 20ft lounge, two double bedrooms, long lease and more. EPC:D

Seaford Road, EN1 £565,000

Beautifully appointed late Victorian four bedroom character house in a quiet convenient location within a short walking distance of Enfield Town. Spacious lounge, attractive dining room, large fitted kitchen, en-suite to master bedroom, modern family bathroom. All well presented. South facing garden. Sole Agents. EPC:D

Falmer Road, EN1 £475,000

Deceptively spacious two bedroom mid terrace house on a sought after turning close to Enfield Town rail station. Spacious lounge, large kitchen/breakfast room, utility area, first floor bathroom, 60ft west facing rear garden. Sole Agents. EPC:C

Roundhedge Way, EN2 £425,000

Stunning two bedroom first floor apartment with stunning views situated in a quiet cul-de-sac, just off of The Ridgeway and surrounded by open fields. The property has been modernised throughout to an extremely high standard and benefits include: 26ft lounge, luxury bath/shower room, beautifully fitted kitchen, amazing views, share of freehold and garage. Sole Agents. EPC:D

Glebe Avenue, EN2 £875,000

A substantial late Victorian semi detached 4/5 bedroom house of immense charm and character just off Windmill Hill short walking distance of all amenities including Enfield Chase rail station. Spacious elegant lounge, large dining room, good sized kitchen, morning room, 80ft garden, off street parking, more details on request. Sole Agents. EPC:D

RICS The Property Ombudsman NAEA rightmove Zoopla.co.uk 020 8363 3394

Addison Townends

Southgate 020 8882 6828

Winchmore Hill 020 8360 8111

Winchmore Hill OIEO £950,000

Addison Townends are delighted to offer this spacious four bedroom semi detached house located in this popular and quiet residential road. With hallway, three large receptions, kitchen/diner, conservatory with views over garden, three double bedrooms, en-suite shower, single bedroom, family bathroom with four piece suite, approximately 115' West facing rear garden and carriage driveway to front.

info@addisontownends.co.uk 020 8360 8111

Winchmore Hill OIEO £900,000

Addison Townends are pleased to offer this Edwardian semi detached house located in a sought after road within 1/3rd of a mile of Winchmore Hill Green and mainline station. Offering original character features the accommodation provides four bedrooms, bathroom, two receptions and kitchen / morning room, off street patking and southerly aspect garden

info@addisontownends.co.uk 020 8360 8111

Oakwood £775,000

Addison Townends are delighted to offer this stunning three bedroom semi-detached house located in this quiet residential road within 0.2 miles of Oakwood Underground and in excellent primary and secondary school catchments.

info@addisontownends.co.uk 020 8360 8111

Winchmore Hill £2,500,000

Addison Townends are delighted to offer this imposing detached property located on an exceptionally large plot on this sought after residential road. With self contained annexe,With master bedroom with dressing room & en suite bathroom, four further bedrooms, bathroom, wet room and further separate WC, 31' lounge, dining room, study, library and modern fitted kitchen / diner. With self contained annexe, approx. 110' garden plus a further fenced tennis court. The timber outhouse is divided into a sauna with shower & WC, a covered barbecue and a playroom / gym.

info@addisontownends.co.uk 020 8360 8111

Bush Hill Park £620,000

Addison Townends are pleased to offer this three bedrooms semi with potential for extensions, subject to planning. With two reception rooms, fitted kitchen, rear garden, storage area to side and large space to front on the ground floor; three large bedrooms and three piece bathroom on the first floor. Located within 0.6 miles of Bush Hill Park station providing access to Liverpool Street, approximately 0.8 miles walk to Enfield Town offering a large range of shopping. Chain free.

info@addisontownends.co.uk 020 8360 8111

Winchmore Hill £599,950

Addison Townends are pleased to offer this period terraced property located within 3/4 of a mile of Winchmore Hill Green. With three bedrooms, bathroom, two reception rooms, kitchen, westerly rear garden and off street parking. Offered chain free, the property is in need of modernization.

info@addisontownends.co.uk 020 8360 8111

Enfield £575,000

Addison Townends are delighted to offer this well presented three bedroom semi located within 100 yards of Gordon Hill Mainline station and close to local parks and schools. With spacious fitted kitchen, two reception rooms, conservatory, shower room, utility room, three bedrooms and bathroom, large rear garden split into two sections with rural outlook, paved driveway.

info@addisontownends.co.uk 020 8360 8111

Southgate £999,950

Addison Townends are delighted to offer this beautiful four/five bedroom mid terraced Edwardian house located in this quiet residential road on the popular 'Lakes Estate'. Offering three reception rooms, fitted kitchen, two bathrooms and 90' rear garden.

info@addisontownends.co.uk 020 8882 6828

Winchmore Hill £550,000

Addison Townends are pleased to offer this terraced property located close to local bus routes and within a mile of Winchmore Hill Green and mainline station. With three bedrooms, bathroom,two reception rooms, kitchen and garage to rear. The property is in need of modernization and is offered chain free.

info@addisontownends.co.uk 020 8360 8111

Enfield £380,000

Addison Townends are pleased to offer this period two bedroom cottage located on a quiet road within walking distance of Forty Hall, local schools, main road routes and Bus stop 5 mins walk away. The house provides, kitchen/diner, reception room, utility room, two bedrooms, three piece bathroom suite, garage en block, secluded rear garden and courtyard to side. Further potential subject to planning.

info@addisontownends.co.uk 020 8360 8111

Winchmore Hill £367,500

Addison Townends are pleased to offer newly decorated two bedroom ground floor flat located in this quiet cul-de-sac, within 0.2 miles of Eversley School, 0.54 miles of Highlands School and Grange Park Primary and 0.75 miles of Winchmore Hill green and mainline Train Station. Benefits include a modern kitchen open plan to a spacious reception room, two double bedrooms, a three piece bathroom, double glazing and gas central heating.

info@addisontownends.co.uk 020 8360 8111

Winchmore Hill £975,000

Addison Townends are delighted to offer this period five bedroom semi located 0.3 mile of Winchmore Hill Station. With two ground floor reception rooms, kitchen/breakfast area, utility, downstairs shower room, four bedrooms and family bathroom on 1st floor, bedroom with walk in wardrobe and shower room on 2nd floor, south facing garden, off-street parking, summer house with hot tub. off-street parking. Chain Free

info@addisontownends.co.uk 020 8360 8111

Winchmore Hill £350,000

Addison Townends are delighted to offer this spacious ground floor flat with direct access to communal gardens. Located just over half a mile of Grange Park station and Winchmore Hill Green. With bright reception room, double bedroom with views over gardens, newly fitted kitchen, fully tiled bathroom with three piece suite. Chain free.

info@addisontownends.co.uk 020 8360 8111

Winchmore Hill £317,500

Addison Townends are delighted to offer this first floor period conversion flat located within 0.4 miles of Winchmore Hill BR and The Green and round the corner to the shops, boutiques, restaurants and supermarkets located on Green Lanes. The property offers; large reception room, double bedroom, modern three piece bathroom, fitted kitchen and newly extended lease. The property is offered chain free.

info@addisontownends.co.uk 020 8360 8111

Winchmore Hill £275,000

Addison Townends are pleased to offer this 1st floor retirement flat located close to local bus routes, shops, doctors surgery and post office. With two bedrooms, three piece shower room, large reception room, fitted kitchen, communal lounge & gardens, and visitors facilities. Offered chain flat.

info@addisontownends.co.uk 020 8360 8111

You're in safe hands...

addisontownends.co.uk

SALES | LETTINGS | FINANCIAL SERVICES | NEW HOMES | LAND ACQUISITIONS | CONVEYANCING | SURVEY

A UNIQUE PERSPECTIVE ON BUYING, RENTING AND SELLING HOMES.

Winkworth

Raleigh Road EN2 **£365,000**

A one double bedroom first floor fully detached maisonette located at the heart of Enfield's busy shopping centre and within walking distance to Enfield Town and Enfield Chase train stations. The property benefits from its own entrance door, a lounge with feature fireplace, fitted kitchen, loft access, gas central heating and use of the rear garden.

Southbury Road EN1 **£259,995**

A well presented one bedroom first floor converted flat located within walking distance to Enfield Town train station and Church Street's multiple shopping services. Features include lounge with feature fireplace, a modern fitted kitchen with breakfast area, a large double bedroom, sash windows, gas central heating, modern style bathroom suite and a long lease.

Hillside Crescent EN2 **£549,995**

A three bedroom semi detached house in need of modernisation situated just off Clay Hill within a short walk to Hilly Fields. The property is double glazed and is extended to the rear aspect. There is a large lawned rear garden and off street parking to front aspect.

Ridgeway Mansions EN2 **£450,000**

Located directly off The Ridgeway, this very large three bedroom first floor maisonette benefits from a large front facing lounge, large extensively fitted kitchen with breakfast area, modern style bathroom suite, gas central heating and double glazed windows. There is also direct access to a rear garden and a long lease.

Waterhedge Mews EN1 **£314,995**

A well presented 2 bedroom first floor flat close to Bush Hill Park train station and local shops. The property benefits from a good size lounge with feature wood flooring, a modern refitted kitchen, a modern bathroom suite, allocated parking space, communal gardens and gas central heating. Viewing Recommended!

Spring Court Road EN2 **£725,000**

A 1930's three bedroom semi detached house situated along a private road located just off of Enfield's Ridgeway. Features include two reception rooms, downstairs shower room, double glazing, three double bedrooms and a garage to the side with off street parking. The property is offered chain free.

Youngmans Close EN2 **£520,000 Fixed Price**

A three bedroom end of terrace house located close to local shops and Gordon Hill train station. Features include 2 receptions, a refitted kitchen, downstairs shower room with additional first floor shower room, gas central heating, a rear garden and off street parking to front. Offered chain free.

Village Park Close EN1 **£409,995**

A well presented large two double bedroom top floor flat located along Village Road, close to Bush Hill Park train station. Features include a large lounge, modern style fitted kitchen, master bedroom with en-suite shower room, fitted wardrobes, modern three piece bathroom suite. The property also benefits from gated access, ample parking and a Share of Freehold.

Illingworth Way EN1 **£629,995**

A Four Bedroom Georgian Style townhouse arranged over three floors located close to both Bush Hill Park and Enfield Town train stations and Enfield Town's multiple shopping services. The property benefits from a large fitted kitchen/breakfast room, a front facing lounge, en-suite to master bedroom and off street parking.

ENFIELD | 020 8366 5778

enfield@winkworth.co.uk

Scan this code to download the Winkworth iPhone app

winkworth.co.uk/enfield

OFFICES IN LONDON, THE COUNTRY AND OVERSEAS. SEE THINGS DIFFERENTLY

WHITE HOUSE

RESIDENTIAL SALES & LETTINGS

Heaths Close, Enfield, EN1
A large and spacious 3 bedroom ground floor flat in this purpose built block, within a short walk to Enfield Town station and shopping facilities the property is double glazed with a modern kitchen and gas ch, chain free.
£315,000 Leasehold

Fogarty Close, Enfield, EN3
Modern 3 bedroom detached house situated in this popular Enfield Island Village location, short walk to Enfield Lock station, garage and own driveway. Chain free.
£399,995 Freehold

Kingsbridge Court, N21
A two double bedroom first floor maisonette which has been completely refurbished throughout to a high standard, brand new kitchen, bathroom, double glazed windows, decor and carpets, chain free. Internal viewing highly recommended.
£350,000 Leasehold

Ashton Road, Enfield, EN3
A spacious 1 bedroom first floor flat with its own garden, buy to let buyers only.
£240,000 Share of Freehold

Bincote Road, Enfield, EN2
A very nice 3 bedroom semi-detached house with two reception rooms, and own driveway and garage, unfurnished with white goods and some wardrobes. Available 7th November 16.
£1,850pcm

Shepley Mews, Enfield, EN3
Modern 1 bedroom flat in this sought after location, ideal buy to let or first time buy.
£209,995

Russell Road, Enfield, EN1
Immaculate 2 bedroom first floor maisonette, with a 950 year lease, garden, two double bedrooms, internal viewing highly recommended.
£335,000

Priors Mead, Enfield, EN1
Spacious 1 bedroom first floor flat, very nice condition and low service charges, brand new bathroom, easy reach to Gordon Hill BR station.
£255,000

125 CHASE SIDE ENFIELD EN2 6NN TEL 020 8363 8585

Find a Property

www.whitehouseresidential.co.uk

STENNETT PROPERTIES

ESTATE AGENTS & SOLICITORS

Mount Pleasant Villas N4 Reduced £1500 pcm

- 2 Bedrooms
- Lounge/diner
- Kitchen
- Bathroom/wc
- Wooden stairs
- Furnished

Lordsmead Road N17 £2000pcm

- REFURBISHED TERRACED HOUSE
- Partly Furnished
- 4 double Bedrooms
- Modern Kitchen
- South facing Garden
- Close to local park and shops

Parkway N14 Reduced £1,000,000 F/H

- NEEDS SOME UPDATING
- 4 Bedrooms
- 2 Reception rooms
- Garage and off street parking
- Mature Garden
- Parks, shops and restaurants nearby

Sidney Road N22 £680,000 F/H

- 1930's MID TERRACED HOUSE
- Needs Modernisation
- 3 Bedrooms
- Ability to extend subject to planning
- 2 Receptions
- Front and rear Gardens

Elmcroft Avenue N9 £400,000 F/H

- END OF TERRACE
- Needs Updating
- 3 Bedrooms
- 2 Receptions
- Kitchen
- Garden

High Road N12 Reduced £1150 pcm

- 2 Bedrooms
- Lounge
- Close to Finchley Central U/Station
- Kitchen
- Bathroom/wc
- First Floor above shop

ONE STOP PROPERTY SHOP

Are you thinking of selling or letting your property and need professional advice about the options available? Stennett Properties and Stennett Solicitors, established since 1988, provide a "one stop shop" for all your legal and property needs. Regulated by the Solicitors Regulation Authority, we understand the importance of integrity and honesty and the need to put the client's interests first.

Our team of experienced estate agents help sellers find suitable buyers to purchase their homes at the best price whilst the solicitors begin preparing the legal documents at the earliest opportunity to ensure the transaction proceeds smoothly and quickly.

We have a strong reputation for dealing with the legal and property needs of the elderly and have proven expertise in giving sound advice about whether to sell or let a property for someone about to enter long term care.

In addition to giving **FREE** property valuations, we run a **FREE** legal and property advice clinic at our office every first Wednesday in the month from 11 am to 5 pm, when you can pop in without an appointment for **FREE** confidential advice about your legal and property needs.

SALES LETTINGS & PROPERTY MANAGEMENT

4 Winchmore Hill Road Southgate London N14 6PT (opposite M&S) www.stennettproperties.co.uk

020 8920 3191 E: enquiries@stennettproperties.co.uk

Zoopla.co.uk

Authorised and Regulated by The Solicitors Regulation Authority No. 565879

rightmove.co.uk

ANGELS SALES & LETTINGS

PASSIONATE ABOUT PROPERTY

24 hour valuation line
0800 043 6778
www.angelshomes.co.uk

SALES

Edmonton, N9 £360,000 F/H

This three bedroom terraced family home with ALLOCATED PARKING BAY. Comprising a 17FT RECEPTION, FITTED KITCHEN, DOWNSTAIRS TOILET, garden. To the first floor there are three bedrooms and a family bathroom. Located 0.8 Miles from EDMONTON GREEN RAILWAY STATION & SHOPPING CENTRE.

East Barnet, EN4 £245,000 L/H

INVESTMENT ONLY, currently achieving £1125PCM. This first floor two bedroom apartment located above a commercial premises. The property has recently undergone a full refurbishment offering a reception, fitted kitchen, two bedrooms and a shower room. Other benefits include DOUBLE GLAZING & GAS CENTRAL HEATING.

Enfield Lock, EN3 £OIEO £259,950 L/H

INVESTMENT ONLY. This TWO DOUBLE BEDROOM GROUND FLOOR purpose built apartment comprising of a open plan reception/kitchen/diner measuring 17FT, two double bedrooms, bathroom. The property has PRIVATE GATED ENTRANCE, ALLOCATED PARKING and is within easy reach of ENFIELD LOCK RAILWAY STATION with trains to LIVERPOOL STREET (30mins approx).

East London, E4 £15,000 L/H

Angels are pleased to offer a CAR MACHIANIC WORKSHOP in a prime location. The workshop is fitted with fittings ready to trade start away. It includes a PIT*MID SIZE RAMP*ELECTRIC SHUTTERS*CCTV & ALARM*COMPRESSER. Annual rent is £10,400 and is also EXEMPT from Business rates. £15k Premium for fixtures + good will of business. VIEWINGS STRICTLY BY APPOINTMENT AND CONFIDENTLY. Ideal for a new business or existing add on.

Edmonton, N9 £285,000 L/H

125 YEARS LEASE. This two bedroom GROUND FLOOR purpose built flat Close to Church street & EDMONTON GREEN STATION & SHOPPING CENTRE, local shops and schools. The Property offers a separate reception, kitchen, two bedrooms and bathroom.

Dalston, E8 £385,000 L/H

Bright and well apportioned 2 double bedroom 2nd floor apartment forming part of this conversion in this SOUGHT AFTER LOCATION. Property comprises open plan lounge/kitchen and shower room. Benefits include double glazing, gas fire central heating, laminate flooring and Juliette balconies. 125 YEAR LEASE. Would suit a first time purchase or buy to let investment. Viewings are highly recommended. OFFERED CHAIN FREE.

Enfield, EN1 £450,000 F/H

This THREE/FOUR bedroom END OF TERRACE WITH GARAGE & OFF STREET PARKING situated in this Cul-De-Sac in EN1. Benefiting from a 16FT RECEPTION, downstairs toilet, fitted kitchen, garden, GARAGE, three bedrooms with a additional LOFT ROOM and family bathroom. TURKEY STREET RAILWAY station, A10 GREAT CAMBRIDGE ROAD, M25 are all within easy reach for commuting. The property is currently tenanted and achieves £1650PCM.

Waltham Cross, EN8 £265,000 L/H

This three bedroom maisonette situated on the first floor above A2 shop. Comprising a reception room, fitted kitchen, three bedrooms and family bathroom. Situated within minutes walk to WALTHAM CROSS SHOPPING AND TOWN CENTRE, RAILWAY STATION, 279 BUS ROUTE. Currently tenanted at £1250CPM.

LETTINGS

Enfield, EN3 £1,300 PCM

TWO BEDROOM GROUND FLOOR MAISONETTE, close to the HERTFORD ROAD with easy access to local schools, shops, transport and amenities. The property is currently being RENOVATED. AVAILABLE for viewings end of November.

Edmonton, N9 £825 PCM

FIRST FLOOR STUDIO FLAT with a SEPERATE SLEEPING AREA within 1/2 mile of EDMONTON GREEN TRAIN STATION. The property has been recently REFURBISHED. The property has DOUBLE GLAZING, LAMINATED FLOORING, and FITTED KITCHEN.

Enfield, EN3 £400 PCM

This SINGLE ROOM to rent INCLUDING ALL BILLS AND COUNCIL TAX. The property is maintained to a very good standard and located close to ENFIELD LOCK & TURKEY STREET STATION. WORKING PROFESSIONALS ONLY.

Waltham Cross, EN8 £1,075 PCM

INCLUDING ALL BILLS AND COUNCIL TAX
This ONE DOUBLE BEDROOM GROUND FLOOR FLAT WITH PRIVATE GARDEN. Offering a SEPARATE LIVING ROOM, KITCHEN, shower room, bedroom and garden. Located within minutes walk to WALTHAM CROSS TOWN CENTRE, RAILWAY STATION and BUS ROUTE 279. Available Now.

Enfield Lock, EN3 £1,250 PCM

This well presented and large ground floor two bedroom apartment situated off Ordnance Road and within easy access of Enfield Lock station, local shops and amenities. Part furnished. Working tenants only with 2 months deposit.

Enfield, EN3 £550 PCM

This DOUBLE ROOM to rent INCLUDING ALL BILLS AND COUNCIL TAX. The property is maintained to a very good standard with shared KITCHEN, LOUNGE, SHOWER ROOM. Located close to BRIMSDOWN & SOUTHBURY RAILWAY STATIONS. WORKING PROFESSIONALS ONLY.

Tottenham, N17 £1,700 PCM

This three bedroom mid-terraced family home offering a through lounge, fitted kitchen, three bedrooms and a bathroom. Located within easy reach of TOTTENHAM HALE UNDERGROUND STATION, BRUCE GROVE AND NORTHUMBERLAND PARK RAILWAY STATIONS. Available MID NOVEMBER

Tottenham, N17 £950 PCM

This one double bedroom top floor in excellent condition situated above a hairdressers. Comprising a living room, fitted kitchen, bedroom, separate toilet and bathroom. Located on Tottenham High Road, close to both Bruce Grove and White Hart Lane Stations, local shops, schools. Tottenham currently undergoing a major regeneration programme. AVAILABLE MID OCTOBER.

The Property Ombudsman SALES rightmove.co.uk Zoopla.co.uk The Property Ombudsman LETTINGS OPS HomeLet

184 Hertford Road, Enfield
Middlesex EN3 5AZ
Tel: 0208 443 1000

Thinking of Letting?

- Guaranteed rent figures, in line with market rents
- Inspection reports to landlords every 3 months
- 1 – 5 year Guaranteed rent contract
- Professional colour inventory with photos
- Able and keen to offer a guarantee on large block's of flats/portfolios
- Any property, any area. With basic requirements
- 28 years experience
- Industry leaders. Experienced, trustworthy and financially equipped

Hanbury Close, Cheshunt EN8

Bright and spacious 4 bedroom terraced house in EN8. Property benefits from; spacious lounge with laminate flooring, Kitchen diner with breakfast bar, a well-kept 35ft rear garden, bathroom/ shower room on each level. Both front and rear access to the property, 3 double bedrooms, 1 good size box room, which includes loft conversion with en suite, double glazing, gas central heating.

£1700 / Month

Ashley Gardens, Palmers Green N13

Large four bedroom terrace house in. The property boasts large double lounge with quality wooden flooring, extended kitchen with breakfast bar, access to 50ft well-kept rear garden. Parking for minimum two cars, three double bedrooms with one good size box room, bathroom and shower facilities on first floor, lost conversion, furnished or unfurnished. Perfect family home.

£2000 / Month

Broadfield Square, Enfield EN1

Spacious end of terrace property. The property comprises; 5 Good size bedrooms, Laminate flooring throughout, Separate kitchen, Lounge and Dining room, Ground floor bathroom with additional en suite shower room in master bedroom, recently decorated, Gas central heating, Double glazing, Large 60ft Rear garden with large shed/ annex, Furnished or Unfurnished, Part DSS may be considered.

£2200 / Month

BTC GROUP BTC COMMERCIAL BTC INVESTMENT & CORPORATE

020 8889 7474

F 020 8889 0444 **E** lettings@btcint.com

Experts in Lettings and Management since 1986.

We're social, follow us online

Lanes ESTATE AGENTS

Sales • Lettings • Land & New Homes

lanesproperty.co.uk

WOODFIELD CLOSE
£220,000

A first floor studio flat with separate sleeping area. The property is offered with no onward chain. Keys held for immediate viewings. EPC Band C.

MANORWAY
£839,950

A three/four bedroom semi detached chalet bungalow situated in the heart of Bush Hill Park. EPC Band F.

OAKLANDS AVENUE - BROOKMANS PARK £799,950

A four bedroom detached house situated within a short walk from the Village Centre, convenient for Brookmans Park rail station and local convenience shops. The property has many benefits to include off-street parking, garage with additional external office,

CHEVIOT COURT £375,000

A two bedroom ground floor maisonette with benefit to include two double bedrooms, share of freehold, garage, uPVC double glazing and direct access to communal gardens.

LOWER MAIDSTONE ROAD
£584,995

This three bedroom end of terrace house situated conveniently for Bounds Green tube station and New Southgate rail station. EPC Band E.

MYDDELTON AVENUE
£335,000

This two bedroom ground floor maisonette with its own front and section of rear garden, own front door and 900 plus year lease.

PINNATA CLOSE £359,995

This well presented two bedroom, two bathroom top floor flat situated conveniently for Gordon Hill rail station providing links into Central London. The property benefits from a balcony, en-suite, 100 plus year lease.

LAVENDER HILL OIEO £700,000

A four bedroom semi detached family home situated conveniently for Gordon Hill rail station and local amenities. The property benefits from three reception rooms, off-street parking, ground floor cloakroom, utility room and mature South-facing rear garden.

CAMPBELL PLACE, SOUTHGATE

STAMP DUTY PAID ON SELECTED PLOTS (T's & C's apply)- Just 9 four bed homes located less than 1/2 mile of Oakwood tube. All houses have garages/car ports, en suites and fully applianced kitchen/family rooms. Call 020 8370 3999.

From £885,000

BARTHOLOMEW CRT - WALTHAM CROSS

LAUNCHING SATURDAY 29TH OCTOBER, LIMITED VIEWING TIMES AVIALABLE. This newly converted development of one bedroom apartments offers lift access & contemporary kitchens. 20% HELP TO BUY AVAILABLE!

From £180,500

ALBANY GATE - POTTERS BAR

PRE-LAUNCH ENQUIRIES NOW BEING TAKEN! Be one of the first to reserve either a one or two bedroom apartment in this centrally located development above Potters Bar Mainline Station. 20% HELP TO BUY AVAILABLE!

From £280,000

Enfield Town Office **35 Church Street Enfield EN2 6AJ et@lanesproperty.co.uk 020 8342 0101**

Lanes Estate Agents **@lanes_property**

Lanes ESTATE AGENTS

Sales • Lettings • Land & New Homes

lanesproperty.co.uk

KING ARTHUR COURT - CHESHUNT £210,000

A one bedroom first floor purpose built flat situated in Central Cheshunt. The property is within walking distance to local shops, library, bus routes and Cheshunt Rail Station. Offered chain free. EPC Band C.

BURY STREET - EDMONTON £410,000

A stunningly well presented three bedroom mid terrace Victorian property arranged over three floors. The property benefits from a lounge/diner, first floor bathroom, three double bedrooms, en-suite bathroom to master bedroom and Juliet balcony. Call now to view.

Enfield

35 Church Street Enfield
020 8342 0101
et@lanesproperty.co.uk

Cheshunt

17 College Road Cheshunt
01992 620101
ch@lanesproperty.co.uk

CARLETON ROAD - CHESHUNT OIEO £350,000

This three bedroom terrace house with lounge/diner, fitted kitchen, downstairs shower/wet room, upstairs family bathroom, off street parking and garage to rear. Offered chain free. EPC Band D.

GREENWOOD AVENUE - WEST CHESHUNT £475,000

A chance to acquire this four/five bedroom extended end of terrace which has been much improved by its current owners. The property benefits from a ground floor shower room, utility room, large kitchen/living area, separate lounge, En-suite. Offered chain free.

Hertford

2 Market Street Hertford
01992 582000
he@lanesproperty.co.uk

Hoddesdon

8 The Pavillion, Hoddesdon
01992 669200
hod@lanesproperty.co.uk

LANGLAND PLACE - ROYDON

Just launched 4 and 5 bedroom detached homes surrounded by beautiful countryside, short drive to Broxbourne Rail Station - Liverpoll Street 22 mins. Call 01992 663890 for more information.

£925,000 - £1,250,000

WYCLIFFE CLOSE - CHESHUNT

OPEN DAY SATURDAY 29TH OCTOBER. Choice of 3, 2 bedroom houses with parking and finished to a high specification, close to Cheshunt Station, amenities and excellent road links. Call 01992 663890 for your time slot.

£334,995-£339,995

LONDON ROAD - HERTFORD HEATH

Two brand new beautifully designed 4 bedroom detached houses overlooking open countryside. Only a short drive to Hertfrod's vibrant Town Centre with its varied selection fo shops. To book an appoitment to view. Call 01992 663890

£725,000

Cheshunt Office **17 College Road Cheshunt EN8 9LS ch@lanesproperty.co.uk 01992 620101**

Lanes Estate Agents **@lanes_property**

Lanes NEW HOMES

SHOW HOME NOW AVAILABLE

To book an appointment, please call:

020 8370 3999

Spacious 3 & 4 Bedroom Family Homes

From £699,950

Brookmans Park, Hertfordshire, AL9 7ST

To view floor plans and specification, please visit

brookmans-at-brookmanspark.co.uk

Email: brookmans@lanesnewhomes.co.uk

- Highly regarded local schools
- Local amenities and shops
- Restaurants & Gastro-pubs
- Aspiring commuter hotspot (only 28 minutes to Kings Cross)

BROOKMANS AT BROOKMANS PARK

Brookmans at Brookmans Park
Green Close
Brookmans Park, Hatfield
Hertfordshire, AL9 7ST

Lanes NEW HOMES

origin PROPERTIES

CALL NOW TO BOOK YOUR APPOINTMENT

SHOW HOME NOW OPEN - MOVE IN FOR CHRISTMAS

A truly exclusive development of just 9 spacious four bedroom family homes with a cutting edge specification within a short walk of Oakwood Tube Station.

Each home features:

- Stunning kitchen/dining rooms/family rooms with bi fold doors • Carport or garages to all homes
- Separate study • Designer kitchens with Miele and Siemens appliances and Quartz work tops
- Stylish en-suites and bathrooms • Excellent transport links with easy access to London on the Piccadilly Line
- All homes feature terrace or balcony

Distances by tube from Oakwood Tube Station

Finsbury Park	King's Cross	Covent Garden	Leicester Square	Piccadilly Circus
19 minutes	25 minutes	33 minutes	35 minutes	37 minutes

Prices from £885,000

Show Home open daily 10am - 5pm
Please call our Show Home on **020 8528 3778**

campbellplace@lanesnewhomes.co.uk
shanlyhomes.com

Reservations now being taken.

Lanes NEW HOMES

SHANLY HOMES

Photography of Campbell Place. Travel times are approximate only. Price correct at time of press. *Subject to terms and conditions.

TERLINGS PARK
GILSTON

A home set in the peaceful scenery of Hertfordshire and yet only 30 minutes from London Liverpool Street by train.*

WHY HERE?

Superb transport links with Harlow train station just 1.8 miles away direct to **London Liverpool Street in 30 minutes**.

WHY NEW?

Bloor Home Exchange which **takes the hassle out of moving** and we pay your estate agents fees, **saving you thousands!**

WHY NOW?

Lowest ever interest rates making buying a new Bloor Home even more cost effective than ever before.

WHY BLOOR?

At Bloor Homes we pride ourselves on our **'Customer Journey'** ensuring our customers experience the **highest levels of service** from their initial enquiry, to reservation, completion and beyond with **our exceptional post completion customer care team.**

FINAL CHANCE TO BUY!
at this exclusive development…

Prices from £350,000 - £875,000

Call now to arrange your viewing:
01279 888092
terlingspark@bloorhomes.com

BLOOR HOMES

Lanes NEW HOMES
lanesnewhomes.co.uk

Selling agents: Lanes New Homes, 2 Market Street, Hertford SG14 1BD Follow us on Twitter: @lanesnewhomes

SHOW HOMES AND MARKETING SUITE OPEN 7 DAYS | HOME EXCHANGE AND HELP TO BUY AVAILABLE

EASTWICK ROAD GILSTON HERTFORDSHIRE CM20 2QR

*Train times from National Rail Enquiries, Harlow Town to Liverpool Street.

BROOKMANS

MANOR

HERTFORDSHIRE, AL9

COUNTRY STYLE URBAN CHIC

An outstanding collection of one & two bedroom apartments

NOW LAUNCHED

- Stylish, high-gloss kitchens with stone work surfaces & integrated Smeg/Siemens appliances
- Underfloor heating • Timber flooring to living areas & carpet to bedrooms
- Villeroy & Boch bathrooms with bespoke cabinetry
- Electric gated development and car park access
- Two parking spaces per apartment • Large communal, landscaped rear garden

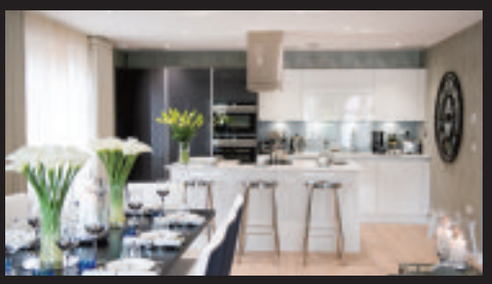

Brookmans Manor Show Apartment: 2 George's Wood Road, Hatfield AL9 7BZ
Opening Hours: Saturday & Sunday • 11am - 4pm

Prices from £490,000*

Joint Selling Agents:

Lanes NEW HOMES

STATONS NEW HOMES & LAND

T: 020 3538 3629
E: jessica.munday@telfordhomes.london
www.brookmansmanor.co.uk

A development by:

telfordhomes

Photography of actual Show Apartment at Brookmans Manor. *Prices correct at time of going to press.

MOVE TO A MORE SPACIOUS HOME IN TIME FOR CHRISTMAS

If you want more space and have your mind set on a new home, then the Greenvale at Kingswood Place could be a great option. What's more, you could move in time for Christmas. The Greenvale, which is available to view by appointment, is the ultimate family home boasting five bedrooms, four of which are doubles with an en suite and fitted wardrobes to the master. The property has the added benefit of a self-contained coach house above the garage, the ideal space for either a guest suite, craft room or home office - the choice is endless. The popular development is in walking distance to the station and it takes under an hour to get into London. Why wait? Book to visit us today and envisage your dream home.

That's the David Wilson Difference.

Kingswood Place, Elsenham, Bishop's Stortford CM22 6LJ

4 and 5 bedroom homes from **£452,995** to **£799,995**
Sales Office and Show Homes open Monday **12.30pm - 5.30pm** and Tuesday - Sunday **10.00am - 5.30pm**

See the Difference at **dwh.co.uk** or call **0844 811 3888**

DAVID WILSON HOMES
WHERE QUALITY LIVES

Terms and conditions apply. See website for details, subject to contract and status. Prices correct at time of going to press if mentioned. Images include optional upgrades at additional cost. Calls to our 0844 numbers cost 7 pence per minute plus your phone company's access charge.

Landlords...
Top rents achieved
3 months paid in advance

FREE PROPERTY LICENCE
Hassle-Free Letting

Rent your property today!

- ✔ FREE NIC
- ✔ FREE EPC
- ✔ FREE inventory
- ✔ FREE gas safety check
- ✔ Families waiting

* Terms & conditions apply

Find out more →

WE URGENTLY REQUIRE PROPERTIES ACROSS LONDON & ESSEX AREAS

elliotleigh.com

Visit our website for more information **www.elliotleigh.com**

020 8983 4444

Homes

T 020 8364 4040

E enfield.property@nlhnews.co.uk

Garage to Let

STORAGE
LOCK UP GARAGES TO RENT
Hall Lane E4 8EU - £17pw
All Saints N9 9AT- £19pw
Salisbury Arms N21 3JP - £27pw
Rookwood Gdns E4 6DY - £21pw
(within gated yard)
0118 975 9455
www.rentagarage.com

Houses to Let

Southgate N14
Nice unfurnished
4 bed corner property
open plan living
room/kitchen
G.floor WC, GCH
Car space
No DSS, No pets
£1900 pcm
07956 120 854

To advertise Email us on:
advertising.nlh@nlhnews.co.uk

Property to Share

Available now
Enfield EN3
Good size single
room in shared
house
£120 pw
All bills inc.
01992 700 625
07889 962 872

Double room to let
in Edmonton N9
In excellent
condition
All bills included
in the price
Please contact
Mrs Georgiou
07951 485 831

Newly Refurbished
Double Room
To Let
ENFIELD EN3
No DSS or couples
£575pcm inc
07956 371
535

Small self-contained
room to rent in
Cheshunt EN8
Would suit single
person
No DSS, non smoker
You will not be
sharing
£115pw inc bills
01992 443 062

Property Wanted

I'll Buy Your House
Houses, Flats & Land Purchased Instantly For Cash
Sell today, move out later!
Any Condition, Vacant or Tenanted
Contact Steven Novack
steven@novack.co.uk
www.novack.co.uk
07831 346 100 *020 8906 4321*

Fall in love
with print again

PRINT & ONLINE
The Best of Both Worlds
Phone the Advertiser &
Press Group of Newspapers
now for the very best
in local advertising on
020 8364 4040

SELL OR RENT
THAT PROPERTY FAST!

Your advert will appear in The Enfield Advertiser,
The Haringey Advertiser, The Barnet Press series
and online at **www.northlondon-today.co.uk**
reaching over **260,000** readers

£26 FOR 1 WEEK
£40 FOR 2 WEEKS
(both prices inc. VAT)

To include Chingford Times
£31 FOR 1 WEEK £45 FOR 2 WEEKS
(both prices inc. VAT)

You will
get an
advert
this size
(4x1)

Call us on **020 8364 4040** or
email Marie on: marie.carrington@nlhnews.co.uk

PRIVATE ADVERTISERS ONLY!

THE DEADLINE IS MONDAY 4PM

THIS SPACE COULD BE YOURS...

If you would like to advertise in our property section and get the dual benefits of online and traditional print advertising contact our Property Team now by calling us on: **020 8364 4040** or email: **enfield.property@nlhnews.co.uk**

Motors

T 020 8364 4040 E motors@nlhnews.co.uk

The ultimate driver's car

By Darren Cassey

Amazingly, the 124 manages to be both very new and hardly new at all. It shares little more than a name with the old 124, which went out of production in the 1980s, but it shares much with a far more modern roadster - the fourth-generation Mazda MX-5.

The bodywork takes cues from the old car, what with the round headlights and the wide, vertical grille, but applies them in a distinctly modern way. The majority of the underpinnings, meanwhile, are pretty much straight from Mazda's much-acclaimed drop-top.

Granted, the suspension has been tweaked, but otherwise the only major change is the new powertrain. Unlike the MX-5, which uses naturally aspirated 1.5 and 2.0-litre engines, the 124 gets a 1.4-litre turbocharged engine. It sits between the two Mazda engines in terms of power output, but the turbocharger gives it more torque and more mid-range grunt, lending the Fiat a very different character to its Japanese sibling.

No matter which angle you approach it from, the 124 Spider is an impossibly pretty car. From the wide front and the wide, rounded headlights to the creases in the long bonnet and the square tail lights, it's a stunning thing to look at.

Inside, it's basically identical to the MX-5, with the circular air vents, driver-focused cockpit and seven-inch infotainment system that perches on the main dashboard. There are a few differences, though, such as the optional Tobacco leather fitted to our test car and the gear lever, which is slightly more comfortable and ergonomic.

The changes are just enough to give the 124 a charming Italian character that the MX-5 can never match. The Mazda may be a pure driving machine, but the Fiat is undoubtedly the more stylish option.

As with the MX-5, the 124 Spider is hardly the last word in spaciousness. It's only a two-seater, and there isn't even a glove box as such, although you do get a small cubbyhole in the centre console and a lockable box between the seats.

There is a little more space in the boot, but it's hardly cavernous back there. Official figures tell you there's 140 litres of space, although you'd be hard pushed to get much in.

With the MX-5 as a baseline, it's no surprise that the 124 Spider is a great car to drive, but there is a very different character to the Fiat. The 138bhp engine may be less powerful than the MX-5's 158bhp 2.0-litre unit, but it offers similar performance. The 7.5-second sprint from 0-62mph is two-tenths slower than the Mazda's, but the 134mph top speed is marginally faster.

In the real world, though, it actually feels substantially quicker than the Mazda. The turbocharger gives it real punch and means you don't have to drop so many cogs when overtaking. There is a touch of turbo lag, which is a little annoying, but keeping it on the boost is a small, yet rewarding, challenge.

It isn't just the engine that differs from the Mazda, though. The suspension has been tweaked to improve the Fiat's ride, and it has worked a treat. The 124 is supple and smooth in a way the MX-5 just can't compete with, but it has had an effect on the handling.

Whereas the MX-5 is pin-sharp, the Fiat is a little woollier on turn-in, and the body rolls more than the Mazda. The steering, too, is a touch less direct. But those small concessions don't stop it being a really good car to drive briskly.

The MX-5 is the ultimate driver's car, and though the 124 is a half-step behind in terms of excitement and involvement, it's actually a far better all-rounder.

PA PHOTO/FIAT

Facts at a glance

- **Model: Fiat 124 Spider 1.4 MultiAir Lusso Plus (£23,295)**
- **Engine: 1.4-litre turbocharged petrol producing 138bhp and 177lb/ft of torque**
- **Transmission: Six-speed manual, driving rear wheels**
- **Performance: Top speed 134mph, 0-62mph in 7.5 seconds**
- **Economy: 44.1mpg**
- **Emissions: 148g/km**

NISSAN innovation that excites

100% URBAN

0% APR REPRESENTATIVE

HAVE IT ALL

NEW NISSAN NOTE ACENTA
£129 A MONTH
with £900 deposit contribution**

NEW NISSAN PULSAR ACENTA
£129 A MONTH
with £500 deposit contribution**

Glyn Hopkin

WALTHAM ABBEY 01992 809894
BUCKHURST HILL.....020 8506 6917
ST ALBANS 01727 818096

www.GlynHopkin.com

Branches also at: Romford, Chelmsford, Colchester, East London, Bishop's Stortford, Watford, Ipswich, Milton Keynes, Bedford, Cambridge & North London

OPEN 7 DAYS Monday - Friday 8.30am to 6.00pm. Saturday 8.30am to 6.00pm. Sunday 10.00am to 5.00pm.

The UK's largest independent Nissan dealer group with 14 dealerships

Search Glyn Hopkin Group

Note Range: URBAN 45.6-67.3mpg (6.2-4.2L/100km); EXTRA URBAN 62.8-88.3mpg (4.5-3.2L/100km); COMBINED 55.4-78.5mpg (5.1-3.6L/100km); CO2 emissions 119-93g/km.
Pulsar Range: URBAN 38.7-68.9mpg (7.7-4.1L/100km), EXTRA URBAN 56.6-85.6 mpg (4.9-3.3L/100km), COMBINED 47.9-78.5mpg (5.9-3.6 L/100km), CO2 emissions 138-94g/km.
Offer valid until 8 January 2017 at participating dealers only and subject to vehicle availability. Finance provided by RCI Financial Services Limited, PO Box 148, Watford WD17 1FI. Subject to status. Guarantees and indemnities may be required. You must be at least 18 and a UK resident (excluding the Channel Islands). Terms and conditions apply, please visit www.nissan-offers.co.uk/termsandconditions or your local dealer for full details. *NISSAN DEPOSIT CONTRIBUTION OF £900 ON NOTE IS ONLY AVAILABLE WHEN TAKEN ON 0% APR PCP NISSAN FINANCE PRODUCT. **NISSAN DEPOSIT CONTRIBUTION OF £500 ON PULSAR IS ONLY AVAILABLE WHEN TAKEN ON 0% APR PCP NISSAN FINANCE PRODUCT. Model shown is Note Tekna with additional metallic paint at £550 with DEPOSIT OF £4,368.99 FOLLOWED BY 36 PAYMENTS OF £129 AND OPTIONAL FINAL PAYMENT OF £8,872.01. Model shown is Pulsar Acenta with additional metallic paint at £550 with DEPOSIT OF £4,315.80 FOLLOWED BY 36 PAYMENTS OF £129 AND OPTIONAL FINAL PAYMENT OF £8,935.20. Minimum customer deposit of 25%. Our Dealership introduces Customers to a limited number of finance providers including RCI Financial Services Ltd. We may receive a commission from the finance provider for the introduction. Note Acenta offer based on 8,000 miles pa, excess mileage 8p per mile. Pulsar Acenta offer based on 9,000 miles pa, excess mileage 8p per mile. Offers not available in conjunction with any schemes or other offers. Vehicle price includes first registration fee and 12 months' road fund licence. Always drive carefully and attentively. MPG figures are obtained from laboratory testing, in accordance with 2004/3/EC and intended for comparisons between vehicles and may not reflect real driving results. (Optional equipment, maintenance, driving behaviour, road and weather conditions may affect the official results.) Information correct at time of going to print. Model shots shown are for illustration purposes only. Nissan Motor (GB) Ltd, The Rivers Office Park, Denham Way, Rickmansworth, Hertfordshire WD3 9YS. Calls may be monitored to ensure quality of service.

NEW 500

Only £99 per month with
£1,000 Deposit Contribution
& 2 years 0% APR Representative

500 Range from only £11,050

BRAND NEW FIAT 500 1.2 LOUNGE WITH £1,000 DEPOSIT CONTRIBUTION

On the Road Price	£12,800	Optional Final Payment (inc £10 Option Fee)	£5,525
Fiat Deposit Contribution	**£1,000**	Total Amount Payable by Customer	£11,800
Customer Deposit	**£3,998**	Duration of Contract	24 months
23 Monthly Payments	**£99**	Rate of Interest (Fixed)	0.0%
Amount to Finance	£7,802	**APR REPRESENTATIVE**	**0%**
Interest Charges	£0		

Glyn Hopkin

Search Glyn Hopkin Group

Motability

BUCKHURST HILL 020 8506 6997
ROMFORD 020 8510 1243
MILTON KEYNES 01908 249808
CHELMSFORD 01245 454763
BISHOP'S STORTFORD 01279 712065
EAST LONDON 020 8988 5000
ST ALBANS 01727 818044
IPSWICH 01473 467000
CAMBRIDGE 01223 633109

www.GlynHopkin.com

WITH 9 DEALERSHIPS WE'VE GOT YOU COVERED!

OPEN 7 DAYS Monday - Friday 8.30am to 6.00pm. Saturday 8.30am to 6.00pm. Sunday 10.00am to 5.00pm.

The Official Fuel Consumption figures in mpg (L/100km) and CO2 emissions (g/km) for the Fiat 500 1.2 Lounge are: Urban 49.6 (5.7). Extra Urban 65.7(4.3). Combined 58.9 (4.8) and CO2 113 (g/km).
*T&Cs apply, ask for details. Finance subject to status (over 18's only), a guarantee may be required, written details available on request. Prices correct at time of going to print. This advert supersedes any previously advertised offers. Please note models portrayed are for illustration purposes only. All offers are subject to manufacturer campaign changes without prior notice. Deposit contributions are paid by FAFS (Fiat Automobiles Financial Services). Fiat I-Deal finance examples are based on 5,000 miles per annum, excess mileage charges apply. Calls may be monitored to ensure quality of service.

DRIVE ELECTRIC FROM 2p PER MILE. RECHARGE YOUR FINANCES.

HAVE IT ALL

NISSAN Innovation that excites

Leaf Acenta now available for only £249 deposit & £249 per month with £5,000 Nissan deposit contribution

ON THE ROAD CASH PRICE	CUSTOMER DEPOSIT	NISSAN DEPOSIT CONTRIBUTION	TOTAL AMOUNT OF CREDIT	36 MONTHLY PAYMENTS
£21,945.50	£249	£5,000	£16,696.50	£249
DURATION OF AGREEMENT	OPTIONAL FINAL PAYMENT / GFV	TOTAL AMOUNT PAYABLE BY CUSTOMER	RATE OF INTEREST P.A (FIXED)	5.99% APR REPRESENTATIVE
37 MONTHS	£10,196.85	£19,409.85	5.99%	

Glyn Hopkin

WALTHAM ABBEY 01992 809894
BUCKHURST HILL 020 8506 6917
ST ALBANS 01727 818096

The UK's largest independent Nissan dealer group with 14 dealerships

www.GlynHopkin.com

Branches also at: Romford, Chelmsford, Colchester, East London, St.Albans, Watford, Ipswich, Milton Keynes, Bedford, Cambridge & North London

OPEN 7 DAYS Monday - Friday 8.30am to 6.00pm. Saturday 8.30am to 6.00pm. Sunday 10.00am to 5.00pm.

Search **Glyn Hopkin Group**

THE NISSAN DEPOSIT CONTRIBUTION IS ONLY AVAILABLE TO CUSTOMERS TAKING NISSAN FINANCE ON A NEW LEAF REGISTERED BETWEEN 01/10/2016 AND 31/12/2016 AT PARTICIPATING DEALERS ONLY. The offer is based on 7500 miles pa, excess mileage 10p per mile and is not available in conjunction with any schemes or offers. Finance provided by RCI Financial Services Limited, PO Box 149, Watford WD17 1FJ. Subject to status. Guarantees and indemnities may be required. You must be at least 18 and a UK resident (excluding the Isle of Man and Channel Islands). Terms and conditions apply, please visit www.nissan-offers.co.uk or your local dealer for full details. All prices include first registration fee and 12 months' road fund licence. Information correct at time of going to print. Model shots shown are for illustration purposes only and are subject to availability. Our dealership introduce customers to a limited number of finance providers including RCI Financial Services Ltd. Finance providers pay us for introducing you to them. CO2 while driving 0. MPG N/A. *From 2p a mile is based on (i) overnight charging (British Gas standard tariff rates for a customer paying by direct debit as at 1 Feb 2015 assuming seven hours of charging at the night rate and one hour on the day rate, (ii) 95% charging efficiency, and (iii) a range of up to 124 miles per full charge (based on New European Driving Cycle). Actual consumption and range may vary due to driving style, road condition, air-conditioning and other factors outside our control. Fuel costs relate solely to the cost of the electricity used to charge the LEAF and take no account of any other costs associated with running/owning the vehicle.

CHASEVILLE MOTORCO.CO.UK

89 Bramley Road, Southgate, London N14 4EY

☎020 8882 1900/07985 792 084

08 (58) **HONDA FRV 1.8 ES,** 6 seater, Grey, p/steering, c/locking, e/windows, air/con, alloy wheels, 89k	£4,995
09 (59) **FIAT 500 1.2 LOUNGE,** White, p/steering, c/locking, e/windows, air/con, alloy wheels, sunroof, 30k	£4,695
09 (09) **HONDA JAZZ AUTOMATIC 1.4 EX,** 5 door, Silver, p/steering, c/locking, e/windows, air/con, alloy wheels, 59k	£4,495
07 (57) **MERCEDES B150 SE,** 5 door, Black, p/steering, c/locking, e/windows, air/con, alloy wheels, 50k	£4,495
10 (60) **NISSAN NOTE 1.4 NTEC,** 5 door, p/steering, c/locking, e/windows, air/con, alloy wheels, 39k	£4,395
10 (60) **PEUGEOT 207 AUTOMATIC 1.6 SPORT,** 5 door, Grey, p/steering, c/locking, e/windows, air/con, alloy wheels, 39k	£4,295
09 (09) **FORD FIESTA 1.2 ZETEC,** 5 door, Blue, p/steering, c/locking, e/windows, air/con, alloy wheels, 65k	£4,295
08 (08) **VOLVO V50 1.8 S ESTATE,** 5 door, Blue, p/steering, c/locking, e/windows, air/con, alloy wheels, 69k	£4,195
08 (58) **MAZDA 5 TS2 1.8,** 5 door, 7 seater, Blue, p/steering, c/locking, e/windows, air/con, alloy wheels, 70k	£3,995
08 (08) **FORD FOCUS AUTOMATIC 1.6 ZETEC,** 5 door, Blue, p/steering, c/locking, e/windows, stereo, air/con, 50k	£3,995
11 (11) **VAUXHALL ZAFIRA 1.6 EXCITE,** 7 seater door, Silver, p/steering, c/locking, e/windows, air/con, 65k	£3,995
10 (60) **HYUNDAI i30 1.4 COMFORT,** 5 door, Silver, p/steering, c/locking, e/windows, air/con, alloy wheels, 40k	£3,995
07 (07) **HONDA CIVIC 1.4 SE,** 5 door, p/steering, c/locking, e/windows, air/con, alloy wheels, 49k	£3,995
08 (58) **FORD FOCUS 1.6 ZETEC,** 5 door, Silver, p/steering, c/locking, e/windows, air/con, alloy wheels, 59k	£3,795
08 (08) **MAZDA 2 1.3 TS2,** 5 door, Blue, p/steering, c/locking, e/windows, air/con, alloy wheels, 40k	£3,695
10 (10) **PEUGEOT 308 AUTOMATIC 1.6 S,** 5 door, Silver, p/steering, c/locking, e/windows, air/con, 59k	£3,495
07 (07) **TOYOTA AVENSIS 1.8 COLOUR,** Silver, p/steering, c/locking, e/windows, air/con, alloy wheels, 50k	£3,495
10 (60) **VAUXHALL MERIVA 1.4 EXCLUSIVE,** 5 door, Black, p/steering, c/locking, e/windows, air/con, parking sensors, 59k	£3,495

Finance your Chaseville car through Zuto.com Zuto

08 (08) **MAZDA 6 2.0 TS,** 5 door, Blue, p/steering, c/locking, e/windows, air/con, alloy wheels, 70k	£3,495
09 (09) **PEUGEOT 207 1.4 VERVE,** 5 door, Silver, p/steering, c/locking, e/windows, air/con, alloy wheels, 50k	£3,495
08 (08) **FORD FOCUS 1.6 STYLE,** 5 door, Silver, p/steering, c/locking, e/windows, air/con, 59k	£3,395
09 (09) **HYUNDAI I10 1.2 COMFORT,** 5 door, Grey, p/steering, c/locking, e/windows, air/con, alloy wheels, 29k	£3,395
07 (07) **TOYOTA AURIS 1.6 T3,** 5 door, Black, p/steering, c/locking, e/windows, stereo, air/con, alloy wheels, 60k	£3,395
09 (09) **TOYOTA 1Q VVT I,** 3 door, White, p/steering, c/locking, e/windows, air/con, alloy wheels, 35k	£3,295
06 (06) **VOLKSWAGEN GOLF 1.6 SE,** 5 door, Grey, p/steering, c/locking, e/windows, air/con, alloy wheels, 55k	£3,295
09 (09) **VAUXHALL ASTRA 1.6 LIFE,** 5 door, Blue, p/steering, c/locking, e/windows, stereo, air/con, 50k	£3,295
09 (09) **FORD KA 1.2 STYLE +,** 3 door, Blue, p/steering, c/locking, e/windows, air/con, 45k	£3,295
07 (07) **SKODA OCTAVIA 1.6 AMBIENTE,** 5 door, Silver, p/steering, c/locking, e/windows, air/con, alloy wheels, 65k	£3,195
08 (58) **PEUGEOT 308 1.6 SE,** 5 door, Black, p/steering, c/locking, e/windows, air/con, alloy wheels, 59k	£2,995
08 (08) **TOYOTA YARIS 1.3 TR,** 5 door, Black, p/steering, c/locking, e/windows, air/con, alloy wheels, 50k	£2,995
09 (09) **TOYOTA AYGO 1.0 PLATINUM,** 3 door, Silver, p/steering, c/locking, e/windows, half leather, 30k	£2,995
08 (08) **FORD FIESTA 1.2 ZETEC,** 3 door, Silver, p/steering, c/locking, e/windows, air/con, alloy wheels, 50k	£2,995
08 (08) **VAUXHALL ASTRA 1.6 DESIGN,** 5 door, Black, p/steering, c/locking, e/windows, air/con, alloy wheels, 59k	£2,995
09 (59) **KIA PICANTO 1.1 STRIKE,** 5 door, Blue, p/steering, c/locking, e/windows, 39k	£2,795
09 (09) **MITSUBISHI COLT 1.3 CZ2,** 5 door, Blue, p/steering, c/locking, e/windows, stereo, air/con, alloy wheels, 40k	£2,795
08 (08) **VOLKWAGEN FOX 1.2 URBAN,** 3 door, Silver, p/steering, c/locking, e/windows, stereo/CD, 49k	£2,695
08 (08) **MITSUBISHI LANCER 1.6 EQUIPPE,** 4 door, Silver, p/steering, c/locking, e/windows, air/con, alloy wheels, 30k	£2,695
09 (09) **SUZUKI SPLASH 1.0,** 5 door, Grey, p/steering, c/locking, e/windows, air/con, 39k	£2,295
08 (08) **FIAT PUNTO 1.2 ACTIVE,** 3 door, Blue, p/steering, c/locking, e/windows, air/con, 50k	£2,195

All cars HPI inspected. All vehicles mileage checked

OPEN 7 DAYS

3 YEARS WARRANTY FREE
1 YEAR MOT FREE
All major debit/credit cards accepted

Easy...

You can also view this paper online via the digital edition at any time of the week completely

FREE OF CHARGE!

Simply go to our website at **www.northlondon-today.co.uk** and click on the Subscribe icon on the right hand side of the page:

You will then find yourself at a page which displays all our groups Digital Newspaper Editions... simply click on the paper you wish to read and off you go...!

To advertise on these pages call our friendly staff now on

020 8364 4040

For all your Classified and Retail advertising...

www.northlondon-today.co.uk

MOTs ONLY £27.42

formula one autocentres
ENFIELD EN1 1TS
020 8364 7333
www.f1autocentres.com

PRINT AND DIGITAL

If you want to promote your business using the best of both mediums contact us now...
020 8364 4040
North London & Herts Newspapers

Garage Services

Southbury MOT CENTRE

MOT's £30

020 8805 4646

Mobile Vehicle Servicing & Diagnostics

THE GARAGE THAT COMES TO YOU!

● Servicing ● Brakes ● Diagnostics
● Cambelts ● Pre-MoTs ● Winter Check
Air Conditioning ● Classic Car Repairs
● Monthly Payment Scheme Available

ALL WORK GUARANTEED

All makes of Cars & Light Vans

Mobile 07831 123578

Email: autoservices1@hotmail.co.uk

CAR INSPECTIONS
Check before you buy. We carry out 166 Point Check on the vehicle before you buy.
FREEPHONE 0800 1123061

Vehicle Diagnostics
- ✔ Engine Management Read and Clear the Codes
- ✔ Airbag Faults
- ✔ ABS Faults
- ✔ Reset the Longlife Service Lights
- ✔ Diagnose all other Electrical Faults
- ✔ Radio Codes

FROM £40

www.hsautoservice.com

VANS WANTED

CARS & VANS

VANS WANTED

WANTED IMMEDIATELY

£100 MINIMUM CASH UP TO £5,000

JAPANESE, GERMAN, FRENCH, ENGLISH, EVERYTHING CONSIDERED, ANY MAKE, ANY MODEL, CONVERTIBLES, CAMPERS / CLASSICS, HIGH MILEAGE, MoT FAILURES, DAMAGED, ALL LEFT HAND DRIVE VEHICLES

BUYER COLLECTS WITH CASH WITHIN THE HOUR

CALL ANDREW WHELDON

07709 606 755

7 days a week - 6am to 9pm

4X4's WANTED

4X4's WANTED

A

CARS WANTED CASH TODAY

1/2 HOUR ANYWHERE

£700 MIN - £20,000 MAX

MoT or not.

Good, clean or damaged (vans wanted). High or low miles

020 8529 4321

7 days, 24 hours

WE'LL BUY YOUR CAR OR VAN!

Any Car! Any Condition!

CASH ON COLLECTION

£100-£10K

FAST FRIENDLY SERVICE Anytime 24/7

Get a FREE quote at www.webuyyourcarforcash.co.uk or call

01992 817 050

Easy...

You can also view this paper online via the digital edition at any time of the week completely

FREE OF CHARGE!

Simply go to our website at **www.northlondon-today.co.uk** and click on the Subscribe icon on the right hand side of the page:

You will then find yourself at a page which displays all our groups Digital Newspaper Editions... simply click on the paper you wish to read and off you go...!

LOOK!

CAR RECYCLING

CASH PAID FOR CARS & VANS. MOT FAILURES AND WRITE-OFFS ALSO SCRAP CARS & VANS WANTED

01992 893302

(any time)

07860 209611

(ring driver direct)

Licensed by the Environment Agency

VSC Log Books Fully Completed

Environment Agency licence No: EAN-941974 including Certificate of Destruction issued to DVLA on your behalf

---

CARS WANTED - CARS WANTED

CASH TODAY

1 HOUR ANYWHERE

£275 min - £10,000 max.

MoT or not, good, clean or damaged.

020 8442 8244

High or low miles

7 days, 24 hours

MOTORS

To advertise on these pages call our friendly staff now on

020 8364 4040

For all your Classified and Retail advertising...

Time to fall in love with print again...

PRINT & ONLINE

The Best of Both Worlds

Phone the Advertiser & Press Group of Newspapers now for the very best in local advertising on 020 8364 4040

Driving Tuition

LESSONS £18

5 day intensive course £360

Ex-AA instructor gives you same car, high grade level of tuition, Manual & Automatic. Better discounts, Italian/Spanish speaking instructor.

Help with theory test provided

07903 311 799

www.domsdrivingschool.co.uk

MOTORS

Phone us now for the very best in Print & Digital advertising coverage...

0208 364 4040

SOUTHBURY ROAD TYRES

Competitive Prices...Top Quality Service...

TYRES: New, Used, Commercial, High performance. All makes in stock.
BRAKES: Fitted to all British & Continental cars, vans and light trucks while-u-wait.
EXHAUSTS: Fitted while-u-wait. **CLUTCHES:** Supplied and fitted.

SERVICING ON ALL MAKES

MOT Station
(Open all day Saturday)

501 - 503 Southbury Road, Enfield, Middx EN3 4JW
(Next to Ponders End Tesco and Bus Garage)
Tel: 020 8805 4646 / 8804 9600
Monday - Friday 8.30am-5.30pm, Saturday 8.30am-5pm, Sunday 10am-2pm

CONDITIONS OF ACCEPTANCE FOR ALL ADVERTISEMENTS

Orders are accepted by the Publishers subject to the Standard Conditions agreed between the Newspaper Society and the Institute of Practitioners in Advertising. Save that:

1. Advertisements are accepted on the conditions that (a) descriptions relating to goods are accurate and in no way contravene the provisions of the Trade Descriptions Act 1968, and the Fair Trading Act 1973, and (b) the copy complies with the British Code of Advertising Practice. Advertisements offering credit or hire facilities must conform to the Consumer Credit (Advertisements) Regulations 1980.
2. 'Classified' advertisers offering goods or services of a business, commercial or trade nature will, at the discretion of the Publishers, be deemed 'Trade Advertisers', and as such, must include their names in advertisements. A telephone number is an optional addition to these requirements and not an alternative.
3. To comply with the Business Advertisements (Disclosure) Order 1977, Trade Advertisers must make it clear that they are selling goods in the course of business either by context, format, size or placed of the advertisement or by including words such as 'trade', 'dealer', 'agent', 'wholesaler', 'BT' etc. in the advertisement.
4. The Publishers accept no liability whatsoever for any loss or damage however caused arising out of:
(a) any error, inaccuracy or omission in the printing or publishing of any advertisement;
(b) any failure to publish an advertisement on the day / date or day / dates specified by the advertiser; or
(c) any delay in forwarding or omission to forward replies to box numbers to the Advertiser.
4. The Publishers will endeavour to publish advertisements on the day / date or day / dates specified by the advertiser but insertion days / dates cannot be guaranteed.
5. Where cancellation of advertisement occurs for whatever reasons the advertisement will be charged to the nearest full centimetre. This will NOT apply to the full-page advertisements, which contain full pages even after shrinkage.
6. The Publishers reserve the right to reject an advertisement or to vary it in any way they deem fit, at any time before publication, whether or not the advertisement has already been accepted for publication.
7. Whilst every effort is made to minimise errors in advertisements, mistakes do sometimes occur. Advertisers or their agents should therefore check their advertisements and inform us of any errors immediately. Responsibility cannot be accepted for more than one incorrect insertion. Typographical or minor changes, which do not affect the value of the advertisement, do not qualify for republication or allowance.
8. All press advertising rates (except classified lineage and semi-display) are subject to and include a 0.1% Advertising Standards Board of Finance surcharge, payable by the advertisers to help finance the self-regulatory control system administered by the Advertising Standards Authority.
9. All rates quoted are subject to VAT at the rate currently in force at the time the advertisement appears.
10. Should the rate for advertisements be altered the price for remaining insertions shall be revised accordingly or the publishers shall have the right to cancel the unexpired portion of the order.
11. The placing of an advertisement order will be deemed an acceptance of these conditions.
12. Research facilities are granted at the discretion of the Company.
13. All accounts must be settled within the terms agreed by the Company and the Customer.
(1) Should an advertiser be in breach of the agreed terms, the publisher shall be entitled to levy a 10% surcharge on the value of the whole debt in respect of accounts with terms of less than 30 days, and any discounts or commissions that had been allowed will be reclaimed.
(2) Regular monthly accounts that are in breach of the agreed terms will pay an interest rate of 8% above the bank of England base rate for each month that the account is overdue and discounts or commissions that had been allowed will be reclaimed. Should legal action be required the interest will be charged in accordance with the County Court Act 1984.
14. Where an advertiser instructs / appoints an advertising agent to act on their behalf, the advertiser will remain jointly and severally liable for payment in respect to an advertisement should the appointed agent fail to pay. For the avoidance of doubt, the agent acts for the advertiser and not for the publisher with the agent being responsible for notifying the advertiser of this liability.
15. All queries must be notified, preferably in writing, to the accounts department of the publisher within 7 days of the invoice date.
16. All digital services are maintained in partnership with the publishers' hosting service providers. Every effort is made to ensure the continuity of these services, but some occasional technical downtime beyond the publishers control may occur. The publisher and its associated companies shall be under no liability if the production and distribution of web services is delayed or prevented by any cause beyond the control of the publisher.
17. The Publisher may provide voucher copies for published advertisements in electronic form only subject to certain criteria. Further information is available on request.
18. The copyright of advertisements produced wholly or partially by the Publishers belongs to the Publishers. Advertisers may not reproduce such advertisements without the Publishers' consent.

Box Numbers
Boxes are open for the receipt of bona fide answers and are not available for distribution or trade canvassing matter. Original testimonials, goods, cash, cash cheques or payments of any kind must not be enclosed. A box number and postal address are charged as part of the advertisement, i.e. Box No., centre address. There is no charge for forwarding replies. Box numbers alone are not available for use in 'Trade' advertisements, other than Employment and Business Opportunities.

Nobbly & Travel Category
All advertising must contain the name of the advertiser, phone number alone are not permitted.

Data Protection
The service you have requested may require us to carry out a credit search at a credit reference agency which will record the fact that a search has been made. We may need to share your information with other lenders and credit reference agencies. However, we will only use the information from these searches to make credit-granting decisions and, if necessary, for fraud prevention or tracing debtors.
Data Controller will use your information for administration and analysis. We may share your information with other Capital Radio Newspapers Ltd or carefully selected third parties. We, or they, may send you details of other goods and services, which may be of interest to you. The information may be provided by letter, telephone or other reasonable means of communication. Calls may be recorded or monitored for training purposes.
Special conditions apply with regard to the advertising of adult services, which are outlined to all persons submitting such advertisements.

PRINT AND DIGITAL

If you want to promote your business using the best of both mediums contact us now...
020 8364 4040
North London & Herts Newspapers

TOYOTA YARIS T3
3dr, Petrol, 998cc, 03 plate, Silver, 58k, MoT until March 2017, average condition
£500
07711 233 282

2007 Honda CR-V 2.2.Lt, 6 Speed

Manual, new Clutch, Front S/Absorbers, and new Alternator. 76,000 miles, MOT June 2017.
£6,250 ONO
Tel: 07956 560 580

CARS WANTED - CARS WANTED
CASH TODAY.
1 HOUR ANYWHERE
£275 min - £10,000 max.
MoT or not, good, clean or damaged.
020 8442 8244
High or low miles.
7 days, 24 hours

BMW 316 3 Door Compact W Reg

5 Speed Manual Silver, MOT Nov 25 Low Mileage, Dent in Boot Lid Hence £750 ono
0208 245 0858

Ford Focus 61 Reg 1.6 Zetec

5 speed manual, Tax & MOT Service History, Low Mileage Under 16,000 miles, 17" Alloys 1 owner from new, immaculate condition, Cruise Control, Privacy windows, Alarm, Immobiliser, Air Con
£6,850 07963 876120

TOYOTA COROLLA 1.3 3DR H/BACK
Red, S' Reg, 1 lady owner from new.
Only 14,500 miles
Mot until August 2017
Excellent condition
£950
07769 703 081

2000 VW BEETLE
2.0 litre (New Shape) 2 Previous owners, Service History, 94,700 miles, MOT Sept '17, Metallic Silver, Alloy Wheels, A/C, Manual, Petrol, VGC
£1,295
07779 162928 or **020 8920 6687**

HONDA CIVIC AUTOMATIC
67K miles, 1 year MoT, alloy wheels, black leather interior, heated seats, sunroof, tinted electric windows and power steering.
£1195
07900 810 507

To advertise Email
advertising.nlh@nlhnews.co.uk

Seat Ibiza
Manual, 2005, 3dr, Hatchback, 1.4cc, Petrol, Grey, 1 Owner From New, A/Con, Low Mileage, 74k Miles, S/H, Currently Off Road, Needs MoT/Tax, Driver Mirror Adjust
£600 ono
07910 969 893

MINI COOPER
1.6 HATCHBACK
AUTO, 2009, BLACK, AC, HALF LEATHER, PRISTINE CONDITION, ONLY 8,500 MILES, FSH, 1 LADY DRIVER FROM NEW
£7249
020 8449 6496

TOYOTA RAV 4 XT-R 2.2 DIESEL
Manual, 134,457 Mileage, 2007, 6 speed gearbox, 1 lady owner, full service history, very good condition
£4,500 ono
Tel: 07805 251 827

Mercedes Classic 1.8
Auto, Petrol, 2005, Silver, 114k Miles, S/H & MoT Until 06/17, GC Condition
£1,999
Tel 07941 977 860

FORD FOCUS ESTATE 1.6 2001
5 speed manual, electric windows, electric mirrors, MoT Dec, good condition
£500
020 8367 1634

NISSAN MICRA 1.2 ACENTA
2008, Red, 3 Door, 56,000 miles, MoT end December, New Battery
£1,700 ono
Tel: 020 8441 0062
Mob: 07973 834 177

2009 (09) Suzuki Grand Vitara 1.9DDis X-EC

Manual, Grey, 4x4, 5dr, 97,000 miles, 1 previous owner, excellent condition, FSH, alloys, AC, ew & mirrors, CD/MP3, all documents, HPi report, spare key.
6 month guarantee
Price: £5,695
www.prtradingcompany.co.uk
Tel 07884 100 310

2007 (07) Honda CR-V 20 i-Vtec Sport

Manual, Grey, 4x4, 5dr, 95,000 miles, 2 previous owners, exceptional condition with all documents, HPi report, spare key, alloys, AC, ew & mirrors, electric roof, Sony sound system with Bluetooth.
6 month guarantee
Price: £4,995
www.prtradingcompany.co.uk
Tel 07884 100 310

2007 (07) Seat Altea 1.6 Sport 5dr

Black, Petrol, manual, 66,000 miles, service history, 1 previous owner, excellent example, alloys, AC, ew & mirrors, power steering, CC, central locking.
6 month guarantee
Price: £2,995
www.prtradingcompany.co.uk
Tel 07884 100 310

2009 (59) Vauxhall Astra 1.7CDTi, 16v Ecoflex Estate

Manual, 6 Speed, FSH, 1 Previous Owner, A/C, Only £30 per year Road Tax, Excellent Example.
6 month guarantee
Price: £2,995
www.prtradingcompany.co.uk
Tel 07884 100 310

2004 (53) MG TF 1.6 115 Convertible

Blue with Matching Hood, Part Leather, 70,000 miles with FSH, Excellent Example of this Classic Sport which is sure to appreciate in value whilst providing superb everyday motoring, Alloys, E/W, New MoT.
6 month guarantee
Price: £2,495
www.prtradingcompany.co.uk
Tel 07884 100 310

2006 (56) Honda Civic 2.2i CTDi ES Diesel

New shape, 5dr, Black, Panorama Glass sunroof, Alloys, CC, AC, Low road tax, HPI clear and spare key, great fuel consumption, High Miles, low price.
6 month guarantee
Price: £1,995
www.prtradingcompany.co.uk
Tel 07884 100 310

PAY US ONLY ONCE FOR 8 WEEKS ADVERTISING!!

Motors
SELL THAT CAR FAST!!

THIS COUPON IS FOR PRIVATE ADVERTISERS ONLY...*

By placing an advert in our quality combination of paid-for & free titles plus the internet you will reach a readership of over 260,000 covering Enfield, Haringey & Barnet.

PICTURE OF CAR

An advert this size (3X2) with photo **only £20** FOR 8 WEEKS!! To include Chingford Times £23 for 8 weeks

An advert this size (3X1) text only **only £16** FOR 8 WEEKS! To include Chingford Times £19 for 8 weeks

Simply fill in this coupon and send it plus payment to: **Motors, Gazette, Press & Advertiser Newspapers, 187 Baker Street, Enfield, Middlesex EN1 3JT to arrive by noon Monday or call us on 020 8364 4040.** Cheques should be made payable to: London & Essex Newspapers Ltd. supported by a Banker's Card.

PLEASE INDICATE SIZE REQUIRED ✓ WITH PHOTO £20 ☐ TEXT ONLY £16 ☐

Card No
Expiry Tick as applicable: Access Visa AMEX Diners PO Switch Issue No.
Valid From CV2 No.
Name
Address
Tel No

*** THIS OFFER IS FOR PRIVATE CUSTOMERS ONLY**
Maximum of 2 cars per customer per year

Classified

PHONE US NOW FOR ONLINE ADVERTISING OPTIONS

T 020 8364 4040 E classified@nlhnews.co.uk

PLACE YOUR ADVERT NOW AND IT WILL APPEAR IN OUR NEWSPAPER & ONLINE EDITIONS...

Windows & Doors

THE GLASS HOUSE
Broken windows repaired, glass cut to size, leaded windows, double glazing repairs. Table tops, safety and solar reflective films.
Mirrors framed or cut to size.
Every aspect of glass, glazing and windows.
020 8367 5579 - 020 8363 7983
020 8807 6109 - 020 8803 7014
24 hr emergency glazing and board up service
122b Chase Side, Enfield

Mobile Disco

COLIN FENN FAMILY DISCOTHEQUE
Specialising in children's parties, family occasions. Professional, experienced, totally reliable.
020 8886 7037

Aerial Satellite Services

JS AERIALS & SATELLITES
- Digital TV/DAB Aerials
- Extra TV/Telephone Points
- Wall Mounting TV Specialists
- Sky & Freesat

All work guaranteed
For a free estimate call
www.jsaerials.co.uk
01992 621 762
07943 045 132

Architects

Architectural Services
- Construction/planning drawings
- Planning applications
- Extensions and conversions
- 3D modelling
- Photo quality rendering

Call our in-house Architect (Cecilia) for your, FREE consultation on
0800 387 454
cecilia@nlondonconstruction.co.uk
www.nlondonconstruction.co.uk

Artexing & Plastering

PLASTERER
over 35 years experience
All types of plastering work undertaken
Call Barry
for all your plastering needs and general building work
01992 700 625
07889 962 872

Building

IN LINE
General Builder & Property Maintenance
- Plumbing
- Carpentry
- Electrics
- Plastering
- Extensions

For a Free Estimate call
020 8350 4487
07985 305 306

ACORN
BUILDING & ROOFING
- Drives
- Pathways
- Fencing
- Plastering
- Concreting
- Slabs
- Brickwork
- Roofing
- Guttering
- uPVC Fascias
- Painting & Decorating Interior & Exterior
- Jet Washing

020 8485 9299
07787 704 250
www.acornbps.co.uk
All work guaranteed

Building Plans

PLANS
From £450
Council Approvals
Structural Calculations
For Free Advice call
0800 085 5018
07927 947 584

BUILDER
Brickwork, Extensions, Garden Walls, Patio's
Free Estimates!
01992 620 498

Building Repairs

HANDYMAN
For all your household needs
Fencing, guttering, roofing, re-pointing, gardening, painting and decorating, wall tiling, carpentry, plumbing, plastering, flooring etc.
Rubbish clearance, shed, household and gardens. Any household job.
No job too small. Free quotes.
Tel: 07950 480 507 / 01992 761 764

mkfitters.com
- Bathroom & Kitchen Installation
- Painting, Decorating & Plastering
- Laminate & Wood Flooring • Electrical
- Carpentry, Flat Roofs & Driveways

020 8372 0886 • 07867 985 481

OAKLAND
Property Maintenance & Building Services
- New Roofs • UPVC Fascias
- Roof Repairs • Repointing
- Interior & Exterior Painting
- Plastering • Fences • Guttering
- All Brickwork • Damp Proofing

All work guaranteed, Free estimates
Freephone: 0800 5300 324
Mobile: 07886 762 584

MK Decorators & Builders
Wall papering, tiling, plastering, gardening, painting, decorating, flooring and general DIY
FREE ESTIMATES
- NO JOB TOO BIG OR TOO SMALL
- FRIENDLY, POLITE SERVICE
- EXCELLENT REFERENCES

Call and ask for Michael Kyriakou
Tel: 07507 469 111 / 07517 978 660
info@mkdecorators.com www.mkdecorators.com

ALL SEASONS DRIVES
Specialists in:
Driveways - Patios - Fancy Brickwork - Local Sites to View - References and Portfolio Available
FREE ESTIMATES and ADVICE
Tel: 020 8485 9323 •
Mob: 07915 449 303
www.allseasonsdrives.co.uk

Carpet & Flooring

Queen Anne's Flooring
Carpets ★ Wood ★ Vinyl ★ Tiles
All types of flooring supplied & fitted
Domestic & Contract Free Estimates
07956 479 669
qaflooring47@gmail.com

Curtains & Blinds

CRYSTAL BLINDS
15 years Experience in the Window Blinds industry
FREE Measuring
50% OFF WOODEN BLINDS
2 for £99* VERTICAL & ROLL SALE!
ALL TYPES OF MADE TO MEASURE BLINDS & CURTAINS
Please Call 0800 242 5677 or 020 3514 3064
We cover all of London & surrounding areas & we'll beat any like for like quote!
Fast Local Service
24 Months Guarantee*
Email: info@crystalblinds.co.uk
www.crystalblinds.co.uk

Carpet & Upholstery

RIGHT✓CLEAN
Family run business since 1985
QUALITY CLEANING OF CARPETS, RUGS, UPHOLSTERY & LEATHER
- State of the art equipment • Quick drying system
- No rush jobs • Cleaning to a high standard

Call us for more information or visit our website.
020 8807 3722
07774 438 007
NCCB M2237
www.therightclean.co.uk

Domestic Appliances

AA DOMESTIC COOKER & WASHING MACHINE REPAIRS
- Tumble Dryers and Dishwashers
- All Makes – Guaranteed
- Free Estimate – No Call Out

01992 306168
Mob: 07789 658 144

• HOTPOINT • HOOVER • ZANUSSI • AEG
• BAUKNECHT • WHIRLPOOL • PHILCO • SERVIS • BOSCH
No Call Out Charge
Washing Machine Repairs
Tumble Dryers, Dishwashers
Electric Cookers
All work comes with One Year Guarantee on Parts
020 8805 5494
07703 303 702
Very Competitive Prices
• INDESIT • BENDIX • ELECTRA • CREDA

Electrical Services

electricure
NICEIC APPROVED
Testing & Repairs
Extra Points. Lights
Heating. Fuseboards
Small jobs welcome
020 8882 8715
07956 305 778
www.electricure.com

REWIRING EMPTY PROPERTIES
MAYBE PART EMPTY
FROM £1,695
Installation of 12 twin sockets, 8 light points, 1 heating point, 2 smoke detectors, new RCD metal 6 way fuseboard. *FREE QUOTE*
Call Woodgate Property Services
07946 231 302

Gardening (Home Serv)

ACACIA GARDENS LTD
Landscaping
• Driveways • Decking • Fencing
• Brickwork • Paving • Turfing • Artificial Turf
Garden & Grounds Maintenance
• Tidy Ups • Tree Surgery
ALL WORK GUARANTEED
Fully Insured & Qualified
Free Estimates
Call: 020 8800 3866
07817 797 374
www.acacia-gardens.co.uk
Which? BALI

ANY GARDEN ANY TIME
Mr Mauro
ALL ASPECTS OF GARDEN MAINTENANCE
- Tree Surgeon
- Rubbish Clearance
- Hedge Cutting • Lawn Care
- Patio and Path Laying and Cleaning

Please call 24/7 for a FREE No Obligation Quotation
07969 891 574

A 1st Class Gardening
Grass cuts, Hedge cuts, Tidy ups, Fencing, Turfing, Tree work and Maintenance.
020 8372 2561
07881 893 744
0800 824 7900

To advertise Email advertising.nlh@nlhnews.co.uk

FENCING AND FENCING REPAIRS
Full Garden Clearances.
Garden Maintenance Specialists.
Fully Insured.
I.G.S GARDEN SERVICES
Office: 020 8444 3130 • Mobile: 07957 357 954/5

Green Life
2 HOUR TIDY UP £50
Mini Tidy Up £22
• Regular Maintenance • Lawn & Hedge Cuts • Weeding
• Planting, Pruning & Treework • Fencing & Repairs
• Patios, Drives, Brickwalls • Turfing • Rubbish Clearance
FREE QUOTES - CHEAP RATES
020 8363 7104 ▪ 07983 409127

Dan's Logs
Chopped seasoned logs
1 x m³ Bulk Bag £60
Kiln dried kindling
70 ltr sack £10
07899 924 325
01992 002 035

Gardening (Home Serv)

OUTDOOR SOLUTIONS MADE EASY

- HEDGE TRIMMING ■ TREE SURGERY ■ DRIVEWAYS
- GARDEN MAINTENANCE ■ LAWN CARE & REPLACEMENT
- WEED CONTROL ■ ARTIFICIAL LAWNS SUPPLIED & INSTALLED
- FENCING, DECKING & PATIOS ■ LANDSCAPING & PLANTING
- GARDEN MAKEOVERS ■ GARDEN DESIGN SERVICE
- PRESSURE WASHING ■ GIFT VOUCHERS AVAILABLE

2 Hour Garden Tidy £49 inc VAT
BUY ONE GET ONE HALF PRICE!
Mini Tidy Up £29
GARDEN CLEARANCES from £99

FREEPHONE 0800 587 2449
All major cards accepted
GARDENLINE www.garden-line.co.uk
Maple House,High Street, Potters Bar EN6 5BS
Email: info@garden-line.co.uk
Environment Agency Registered Website Carrier CB/LE5704ZR

Handy Man

Handy Person
All domestic jobs, plumbing, electrical, carpentry, garden tidy and gutter clearance, drainage clearance, flat pack furniture, small removals. Fully insured.
Call Andrew 7 Days:
020 8363 5156 or 07876 596 054

Retired Builder and Handyman
All types of building maintenance
Patios and Fencing
OAP Discounts
01992 788 174
07909 985 418

Skip Hire

ENFIELD SKIPS
www.enfield-skips.co.uk
Experienced Reliable Friendly
And We're Local...
020 8367 0703
Skip Hire from £90+VAT

RUBBISH CLEARANCE
Fully Licensed.
We will beat any quote.
020 8816 8069
07564 602 790

RUBBISH CLEARANCE
Big Reductions for November
Free Estimates
We Beat Any Quotes
Fully Licensed
020 8505 9682
07944 220 200
www.kwikclearedrubbish.co.uk

PRINT & ONLINE
The Best of Both Worlds
The Advertiser & Press
020 8364 4040

Painting & Decorating

PAINTING AND DECORATING SERVICES
Indoors and Outdoors
No Job Too Small
Cheapest in Town
Fully Insured
Long Established Company
Plastering, Tiling, Flooring and Building Services also available
07958 659 264

DAVE'S PAINTING and DECORATING
Est 30 years
Interior and Exterior
Quality Service
Handyman
Free Quotation
07903 888 172

Storage & Removals

MR BEE REMOVALS
from £20 p/h
RELIABLE MEN WITH VANS FOR REMOVALS.
From single items, flats, houses, offices and rubbish clearance.
ANYTIME, ANYWHERE! (Separate Van for Rubbish Clearance)
FULLY INSURED
0777 367 3535 • 020 3302 2275
www.mrbeeremovals.com
info@mrbeeremovals.com

Need a Man and a Van?
- Very Competitive rates • Big or Small moves
- Experienced, Reliable, Quality Service
- We also carry out internal moves
- Single item • Same day Service

Call
020 8344 7210
FULLY INSURED

Plumbing & Heating

BS PLUMBING & HEATING
Landlord Certificate
Boiler Replacement
Central Heating Repairs
Power Flushing
General Plumbing & Gas
Free Estimates
No Call Out Charge
0800 107 7119
07977 411 372
www.bsplumbing.co.uk

Good Local Plumber
Alan's Plumbing & Heating
35 yrs experience
For all plumbing & drains blockages
Same day service
07973 670 383
020 8363 5031

Roofing & Guttering

A A & SONS ROOFING SPECIALISTS
New Roofs & Repairs
Flat Roofs - Chimney Stacks - Guttering
Fully Insured
24 hour call out
Free Estimates
mcpakel@yahoo.com
01992 303 279
07956 564 966

To advertise Email
advertising.nlh@nlhnews.co.uk

PRINT AND DIGITAL
IT'S A NO BRAINER!

If you want to promote your business using the best of both mediums contact us now...
020 8364 4040
North London & Herts Newspapers

Security Services

COBRA Security Systems Ltd
HOME & VEHICLE SECURITY SPECIALISTS SINCE 1978
No Monthly or Quarterly Fees, No Long Term Contracts, No Hidden Charges
NSI GOLD Certified Wire Free Intruder Alarms from..... £395.00
NSI GOLD Certified Intruder Alarms with Iphone app from... £495.00
NSI GOLD Certified CCTV Systems from..... £420.00
NSI GOLD Certified CCTV Systems with Iphone app from.... £495.00
THATCHAM Certified Vehicle Alarms from..... £295.00
THATCHAM Certified Vehicle Tracking Systems from..... £345.00
Freephone 0500-603-999 / www.cobra-ss.co.uk

ADULT INTERESTS

Calls cost £1.55 per/min at all times. Mobile/payhones call charges may vary! Service provided by JMedia UK, London RH16 3EG. Help? call 0207 720 7130
w/c 24/10/16

Simply dial the number below the advert!

NINA, black beauty, looking for discreet adult times with man any age. **Tel: 0906 500 6360 Box 409901**

ELAINE, 51, new to this, free spirited petite blonde, feminine and all women, seeks male who enjoys good times, fun and passion. **Tel: 0906 500 6360 Box 419849**

ANNE, mid 40's, cheerful busty curvy affectionate real woman! Seeks gent, any age or looks for nights at mine. **Tel No: 0906 500 6360 Box 410291**

CHRISTINA, curvy beauty, 27yrs, own home, very very adventurous seeks no strings fun and frolics. **Tel No: 0906 500 6360 Box 410127**

SUSIE, married, adventurous/dominant lady, 38yrs, seeks discreet man any age/area for no strings fun. **Tel: 0906 500 6360 Box 412285**

SOPHIA young 40yrs, married but bored, seeks discreet adult fun, any area, all calls answered. **Tel No: 0906 500 6360 Box 413399**

ANN, young looking 40yrs seeks broadminded man of any age/location for no strings discreet times, games and more. **Tel No: 0906 500 6360 Box 412369**

SALLY, sensual slim blonde seeks no strings discreet man 35+ for daytime meetings. **Tel No: 0906 500 6360 Box 402233**

MAUREEN, discreet sensual lady, 42yrs seeks daytime fun at her home. ACA. **Tel No: 0906 500 6360 Box 405297**

TARA, confident lady, long legs, long hair, seeks a saucy man of any age for daytime, no strings fun. **Tel No: 0906 500 6360 Box 414701**

AMANDA, 36, tall, slim, busty brunette seeks man, any age, any area, for discreet daytime fun. **Tel No: 0906 500 6360 Box 418117**

GILLY, voluptuous well groomed lady, seeks man to massage and pamper. **Tel No: 0906 500 6360 Box 412933**

ZOE, 25yrs, very naughty seeks man any age for broad minded no strings fun and games. **Tel No: 0906 500 6360 Box 409719**

SAM, 35yrs, own business, sexy, loves dressing up and married, seeks discreet man for casual meetings. Can travel anywhere. ACA **Tel No: 0906 500 6360 Box 408297**

SARAH, married lady seeks discreet no strings fun with gent. ACA. **Tel No: 0906 500 6360 Box 408291**

FREYA 24yr, looking for male for free time frolics, call me if you're interested, it could be fun! **Tel No: 0906 500 6360 Box 419851**

ANNA, busty mature lady seeks no strings discreet meetings with male any age or location. **Tel No: 0906 500 6360 Box 366019**

JANE, young 41, very broadminded seeks chap any age for discreet no strings fun, any are, no time wasters. **Tel No: 0906 500 6360 Box 409715**

SUE, 38yrs, passionate, broadminded and feisty seeks discreet fun with "Mr Wrong". **Tel No: 0906 500 6360 Box 413007**

ADVENTUROUS sexy lady, 38yrs, married but seeks no strings fun with discreet man, any age. I'm tall, slim and dominant. ACA. **Tel No: 0906 500 6360 Box 415301**

JESS 24yr old bubbly single mum looking for caring genuine male to spend quality times in or out, looks unimportant but kind heart essential. **Tel No: 0906 500 6360 Box No: 412317**

DIANE voluptuous curvy and all woman, loves dancing, walking, cosy nights in, WLTM nice man for friendship, hopefully leading to something more. **Tel No: 0906 500 6360 Box No: 412321**

KATIE 26yr old pretty slim blue eyed blonde looking for evening entertainment with open-minded discreet guy, any age. **Tel No: 0906 500 6360 Box No: 412319**

CLARE 36yrs successful single mum, independent, employed with OHAC, size 10, green eyes, pretty, likes swimming, family life, seeking male with similar values and interests. **Tel No: 0906 500 6360 Box No: 412053**

KAREN an attractive blue eyed redhead, curvy size 16, likes films, football, pubs, reading, seeking likeminded male for nights in/out, hopefully more. **Tel No: 0906 500 6360 Box No: 412057**

CHRISTINA, curvy beauty, 27yrs, own home, very very adventurous seeks no strings fun and frolics. **Tel No: 0906 500 6360 Box 410127**

KATHY easy going curvy tanned nurse looking for relaxation and fun times with appreciative uncomplicated male, any age/looks unimportant. **Tel No: 0906 500 6360 Box No: 411893**

JULIE attractive 35yr old female with a great body, looking for no strings attached evening meets. **Tel No: 0906 500 6360 Box No: 411779**

SAM young slim brunette, pretty, sporty, loves dancing, walking, music, eating out, travel, looking for N/S male for fun times. **Tel No: 0906 500 6360 Box No: 412309**

SIMONE bossy dominant female seeking submissive male to show me good times, treat me the way I deserve and spoil me. If you can handle me get in touch. **Tel No: 0906 500 6360 Box No: 412179**

HELEN petite auburn haired attractive single female, OHAC, likes quiet nights in, cinema, WLTM tactile male with GSOH for dates/chats. **Tel No: 0906 500 6360 Box No: 412171**

MICHELLE very lonely single mum, 25yrs, looking for male friend to enjoy nights in, good conversations and hopefully leading to more. Looks/age not important. **Tel No: 0906 500 6360 Box No: 412175**

PASSIONATE honest slim blue eyed blonde, 39yrs, likes nights in/out, looking for affectionate male, any age to spend adult fun times. Interested? Call me. **Tel No: 0906 500 6360 Box No: 412173**

SHARON 32yrs and still soul searching for Mr Right, I enjoy keeping in shape, caring for people, seeking loving respectful guy who also knows a good time. **Tel No: 0906 500 6360 Box No: 412049**

PETITE slim blonde 39yrs, pretty big blue eyes, looking for similar easygoing older male to put a spark back into my life, enjoy nights in/out and more. **Tel No: 0906 500 6360 Box No: 412327**

MARY 5ft 6in size 12 blonde, nice personality, good conversationalist, interesting, lots of interests WLTM likeminded caring, happy male. **Tel No: 0906 500 6360 Box No: 412169**

SARA bored blonde looking for single gents for fun, chats and meets, looking forward to hearing from you, don't be shy. **Tel No: 0906 500 6360 Box No: 412055**

MARILYN really nice curvy tactile female, loves romantic walks, cosy nights in, quality times, looking for nice male to spend time and fall in love with. **Tel No: 0906 500 6360 Box No: 411871**

JAN 5ft 6ins, dark hair/eyes, nice smile, likes music, travel, countryside, animals, employed, OHAC, looking for companionship with similar lonely heart. **Tel No: 0906 500 6360 Box No: 411865**

SARAH 25 petite slim attractive blonde student, enjoys keeping fit, looking good, socialising, going out, being a mum WLTM similar fun genuine guy. **Tel No: 0906 500 6360 Box No: 411537**

PRINT & ONLINE
The Best of Both Worlds
The Press & Advertiser Group of Newspapers
020 8364 4040 northlondon-today.co.uk

Adult Chat Line

click! or scroll...
www.enfield-today.co.uk

30 SECS YOU'LL LOVE
SEX CHAT
FULL HARDCORE X-RATED
35p PER MINUTE
0982 505 1772
Calls cost 36p per minute + network extras. Calls recorded. Mobile users may receive free promotional messages. 18+ only. LiveLines Ltd PO6538 NN2 7YN. Help 08445714497.

Personal Services

SELINA Private full body massage in relaxing surroundings - 0208 444 0067

TRISH IS BACK At the safe & luxurious Escort. Palmers Green N13 off the A406 07833 140859.

QUALIFIED THERAPIST Theraputic massage for relaxation and stress relief. 07940 820 725

Polly Massage N13
Friendly environment and free parking.
10am - 9pm
7 days
07340 141 619

NEW NEW NEW
Doll's House
11am-Late
Private Parking
Free Refreshment
07881 893 380
NEW NEW NEW

Formerly
COCKFOSTERS
3 mins from M25
2 mins from Piccadilly Line
Free Refreshments
Shower Facilities
Private Parking
07919 935 579
07780 242 831

Emma Private
10AM - LATE
07852 516 245

NEW NEW NEW
Open Daily
11am til late
07951 386 566

VOGUE ESCORTS
Escort Agency
24/7
30 Minute Arrival
020 8361 7000
Call now for website details
New faces welcome:
07534 268 444

NEW NEW NEW NEW NEW
KAYS
Southgate
7 days 11am-8pm
07951 386 566
1 minute
NEW NEW NEW NEW NEW

24/7 DATING

Try it.. You'll love it!

YOUR regional dating service, run by the dating experts who have been established since 1990. **REAL people in YOUR region**

Here's how to use your dating service ...

Place your advert call:
0844 381 5924
follow the simple instructions. You will also get **£10 SMS CHAT CREDIT**

To **REPLY BY TEXT:**
Simply text **REG** followed by your first name, date of birth, area and your advert (max 155 characters) and send to **80098**
FREE Standard Network rates apply.

To **Reply** to members from your landline call:
0906 500 3662
calls cost £1.55 per min plus your phone company's access charge.

Have the adverts 6-digit box no written down and do ***key-it-in promptly*** when asked. Don't forget to leave contact details for replies.

Or **Text...** **REPLY27** (leave space) box number (leave space) and then enter your message & send to **80098** eg: **REPLY27** 123456 **hi get in touch...** then send to **80098** Successfully received messages cost £1.50 per SMS received (Max 160 characters). You must exchange 7 messages each before you can swap contact details. Messages may be moderated for your safety and security.

Date **ONLINE**
YOU can now date online or via your **mobile**
Simply **VISIT** us at:
www.datelocally.co.uk

Been left a message? **Pickup** your replies:
0906 500 3664
calls cost £1.55 per min plus your phone company's access charge.

On-line dating is FREE to register, try it today visit.. www.datelocally.co.uk

Women seeking men

REMEMBER: Calls cost £1.55 per minute plus your phone company's access charge. Texts cost £1.50 per message received.

ELIZABETH, 43, independent, no ties, solvent, fit and healthy, looking for similar passionate male, any age/looks for companionship. **Tel No: 0906 500 3662 Box No: 424551**

KATIE 35yrs, slender well educated brunette seeks no strings mutual pleasure with gent 40+ Must be discreet, married or single. ACA. **Tel: 0906 515 3003 Box 419673**

JULIA 35 single nurse, tall, leggy, brown hair, green eyes, attractive, loves theatre, Art, travel, good conversation, WLTM N/S active professional guy 35-55. **Tel No: 0906 500 3662 Box No: 403737**

JANE, young 41, very broadminded seeks chap any age for discreet no strings fun, any age, no time wasters ACA. **Tel: No: 0906 515 3011 Box: 409715**

JACKIE, 56yrs, attractive lady who is lots of fun seeks like-minded gent for nights in, days out and much much more. **Tel No: 0906 500 3662 Box No: 424491**

KERRY, 35yrs, married in open relationship, attractive, tall, slim and very presentable. Seeks discreet gent any age for casual pleasurable encounters. **Tel: 0906 515 3043 Box 422363**

HELEN, mid 50's naughty lady seeks some fun times with gent any age. ACA. **Tel No: 0906 500 3662 Box No: 424493**

SOPHIA young 40yrs, married but bored, seeks discreet adult fun, any area, all calls answered. **Tel: 0906 515 3019 Box: 413399**

DENISE, 34, attractive single mum, OHAC, likes animals, socialising, cinema, meals in/out, WLTM genuine romantic for possible relationship. Single dad welcome. **Tel No: 0906 500 3662 Box No: 422031**

EMILY, mature well educated lady, blonde and smart and broadminded seeks gent any age for no strings fun. ACA. **Tel: 0906 515 3023 Box 421375**

ANGELA, 48yrs, seeks male companion for nights out, dining, maybe more. ACA or text me. **Tel No: 0906 500 3662 Box No: 424495**

HI Gents, I'm Kelly, a down to earth lady, 35yrs, shapely brunette, seeking someone with GSOH, looks unimportant, any age. ACA, I promise! **Tel: 0906 515 3027 Box 423035**

BERNADETTE, young 64, WLTM male, 60-70s, for company and companionship. **Tel No: 0906 500 3662 Box No: 423889**

JULIE, 53yrs, tall, slim, dark haired lady, sociable and fun loving, new to the area so WLTM men friends for fun, maybe more. **Tel No: 0906 500 3662 Box No: 424497**

TARA, 35yrs, own business, well educated dark haired curvy lady. Independent with no ties seeks "normal" chap for mutual pleasure. **Tel: 0906 515 3035 Box 424385**

NATALIE, 36, attractive tall slim nurse, very caring and fun but missing that va-va-voom! Seeks adventurous male who's up for fun times. **Tel No: 0906 500 3662 Box No: 424427**

YOUNG at heart female, 62, considered attractive, n/s, GSOH, varied interests, WLTM tall, genuine, affectionate male, also n/s, 60-65, with GSOH, for friendship perhaps more. **Tel No: 0906 500 3662 Box No: 424355**

CORRINE, genuine advertiser seeking adult fun, no time wasters pls. I will respond to all msgs. **Text Only. Mailbox: 4035196**

LIFE begins at 40! Pam outgoing athletic brunette, tall, slender and attractive, WLTM older male with big personality for lots of fun times. **Tel No: 0906 500 3662 Box No: 424379**

PHILIPPA, feminine open minded lady seeking adult fun, genuine responses only pls, no time-wasters. **Text Only: Mailbox: 4030610**

BEAUTIFUL black professional female seeks tall handsome professional...American/Indian/Asian/Egyptian/...Light skin man. **Text only Mailbox: 5373562**

OCTAVIA, black seductress, 53yrs, waiting to meet you. Pls text me today. **Text Only. Mailbox: 4090520**

ANNA, 46, fair hair, blue eyes, tall with long legs, likes water sports, snorkelling, jet skiing, swimming, also walks in the country, cinema and theatre, WLTM male up to 55, with similar interests. **Tel No: 0906 500 3662 Box No: 424283**

JOAN, black West Indian lady, 49, Christian, likes cinema, eating out, theatre, weekends away, WLTM a man, 48+, n/s, any nationality, preferably Christian and living in London or near by, for LTR. **Tel No: 0906 500 3662 Box No: 424313**

JO, 27, voluptuous fun loving, feisty female, long dark brown hair, sexy green eyes, seeks older male. **Tel No: 0906 500 3662 Box No: 424259**

GOLDEN brown skinned lady, WLTM guy, who is fun to be around and to share good times. **Tel No: 0906 500 3662 Box No: 423611**

MONICA 35, attractive black female seeking genuine male up to 65yrs who can appreciate good times with a curvy sensual lady. **Tel No: 0906 500 3662 Box No: 424257**

WENDY, 44yrs, dark haired beauty with blue eyes and a fab figure. WLTM gent any age, give me a call and I promise to call you back, or text/email. **Tel No: 0906 500 3662 Box No: 424339**

ANA, late 60s, blonde and petite, considered attractive, sociable, interested in dancing, occasional drink out, I'm also an animal lover, looking for a nice black gentleman of similar age. **Tel No: 0906 500 3662 Box No: 424323**

CALLING all Gentlemen! I'm Janet a mature solvent stylish lady, I'm waiting for you to call me so we can wine/dine and have some good times ACA. **Tel No: 0906 500 3662 Box No: 424335**

HI I'm Angie, attractive petite mid 50s lady. I'm a very very active lady, with lots of interests. WLTM chap with GSOH, looks/age unimportant. **Tel No: 0906 500 3662 Box No: 424333**

HELLO Gents, I'm a mature attractive interesting lady, with gorgeous eyes. I'm smart, sophisticated, love theatre and films. Give me a call or text me. Looks unimportant, must be kind. ACA. **Tel No: 0906 500 3662 Box No: 424331**

ARE you up for a challenge? Sensual, fit but lonely female seeks broadminded guy who can make life more exciting. **Tel No: 0906 500 3662 Box No: 424227**

SEXY black professional female, seeks professional/tall Lebanese or Egyptian or (Mixed race) Indian or Middle Eastern husband. **Text only Mailbox: 5373562**

JUNE, 55, glamorous green-eyed blonde, loves to spoil her man and be treated to finer things in life, seeks uncomplicated companionship. Status/age unimportant. **Tel No: 0906 500 3662 Box No: 424099**

WIDOW, 62, short, looking for friendship at present, interested? Ha ha got to phone to find out more! Call Jan. **Tel No: 0906 500 3662 Box No: 424195**

66 year old West Indian lady, likes cinema, theatre, eating in and out, holidays, weekends away, looking for a West Indian gentleman, 66-70, for LTR. **Tel No: 0906 500 3662 Box No: 420913**

LESLEY, 66, retired beauty therapist, blonde hair, blue eyes, size 14, likes going out, travelling, holidays, arts, looking for a nice guy, 57-67, would be great to get a reply. **Tel No: 0906 500 3662 Box No: 424147**

ANNA, 37, Chatty blonde, fun to be around, looking for fun confident guy to enjoy time with. **Tel No: 0906 500 3662 Box No: 423441**

JUNE, 55, glamorous green-eyed blonde, loves to spoil her man and be treated to finer things in life, seeks uncomplicated companionship. Status/age unimportant. **Tel No: 0906 500 3662 Box No: 424099**

38YR old attractive female, likes swimming, seeking British, professional, handsome male for serious relationship. **Tel No: 0906 500 3662 Box No: 391758**

5FT 7ins female, dark hair, medium build, likes travel, music, socialising, seeks male, 25-50 for friendship/LTR. **Tel No: 0906 500 3662 Box No: 390342**

FED up with lonely nights in! Julia, 33yr old curvy brunette with green eyes WLTM someone 35-50yrs for TLC maybe more. **Tel No: 0906 500 3662 Box No: 424053**

65YR old West Indian lady, seeking genuine female for days out, coffee, conversation and holidays. **Tel No: 0906 500 3662 Box No: 416999**

CLAIRE, 30yr old attractive blonde with lovely green eyes looking for uncomplicated love and romance with a tall dark haired male. **Tel No: 0906 500 3662 Box No: 424017**

CHRISSIE, fun loving curvy red head 32yrs, loves good food/wine, WLTM male who appreciates a real woman and knows what he likes. **Tel No: 0906 500 3662 Box No: 423901**

HONEST Caribbean lady, 66, loves theatre, cinema, holidays, eating in and out, WLTM a genuine Caribbean gentleman, 65-70, n/s, for genuine friendship and relationship. **Tel No: 0906 500 3662 Box No: 421711**

DEBBIE, 28yr old petite blonde who loves to keep fit and look good, WLTM sensitive man for fun times and more. Any looks/status. **Tel No: 0906 500 3662 Box No: 423881**

DIANA, attractive slim well educated spontaneous blonde, 36, fed up with being alone WLTM keen tactile man who is up for a challenge. **Tel No: 0906 500 3662 Box No: 423851**

SANDY, attractive lady, 60s, from Hornchurch, likes eating out, socialising, places of interest, walks, you name it I'll do it, looking for someone, 62-70, for friendship and more. **Tel No: 0906 500 3662 Box No: 423971**

RITA, 70, retired, slim, blonde, outgoing, lives in Ilford, Essex, grown up family, WLTM somebody for holidays, evenings out, and to enjoy life with. **Tel No: 0906 500 3662 Box No: 423921**

ATTRACTIVE lady, rare black diamond, early 50s, seeks an attractive gent for real love and shared interests, looking for that someone special. **Tel No: 0906 500 3662 Box No: 421367**

64YR old West Indian lady, semi retired, likes meals out, nights in, holidays, seeks West Indian gent, 58-64 for genuine relationship. **Tel No: 0906 500 3662 Box No: 408573**

Men seeking women

FORMER Olympic athlete, late 50s, seeks lady, age/race immaterial, for daytime adult fun. **Tel No: 0906 500 3662 Box No: 424089**

SIMON, 29yrs, gay curious, seeking older gent for new experiences, must be discreet as I live at home. **Text Only: Mailbox: 4196422**

BLACK male, 45, kind, caring, easygoing, seeks white female, 48-67, for lasting relationship and good times. **Tel No: 0906 500 3662 Box No: 424513**

GENTLE, cuddly, English man, teacher, young 62, seeks younger, kind, childless black woman, goal love/marriage. **Tel No: 0906 500 3662 Box No: 424509**

CREATIVE, passionate male, into music, films and living life, seeks an attractive, genuine female, to enjoy life and see where it might take us. **Tel No: 0906 500 3662 Box No: 424433**

MICK, early 50s, looking for afternoon romance, willing to travel, cannot accommodate. **Tel No: 0906 500 3662 Box No: 423897**

MALE, looking for companionship. Loves sport, wine and dining out. Good cook, charming, and good-looking. **Text only Mailbox: 5560404**

MARRIED, mature, multi millionaire, seeks mature lady, for mainly daytime confidential meetings, initially friendship, hopefully leading to discreet adult relationship. **Tel No: 0906 500 3662 Box No: 424403**

MIKE, 66, fit and healthy, in good working order, clean, attractive, honest, just would like some discreet honest fun with a lady of a same mind. **Tel No: 0906 500 3662 Box No: 424327**

ROGER 67, good looking, silver grey hair, would like to spoil a lady and treat her as she deserves to be treated, wining, dining and looking after. **Text only Mailbox: 5350823**

BLACK, professional male, 59, seeks white female, 49-53, who is caring, honest and reliable, with varied interests, for LTR. **Tel No: 0906 500 3662 Box No: 424363**

SAM, Indian male, 39, good looking, athletic build, occasional smoker and drinker, likes to socialise, looking for some discreet fun with a naughty woman, ACA, you won't be disappointed! **Tel No: 0906 500 3662 Box No: 423983**

BLACK male, 54, 6ft, down to earth, easy going, WLTM female, 40-55, for friendship, hopefully relationship, race unimportant. London area. **Tel No: 0906 500 3662 Box No: 424361**

MALE, 62, 5ft9, decent, very genuine, honest, loving and kind, seeks female 40+, looking for friendship, leading to long term relationship. **Tel No: 0906 500 3662 Box No: 424287**

JOHN 63, easygoing, N/S, varied interests, country/coast drives, sports, music, seeks female for friendship, maybe more. **Tel No: 0906 500 3662 Box No: 396789**

MALE, 62, 5ft9, medium stocky build, dark hair/blue eyes, genuine, loving and kind, seeks white female 40+ who is genuine, trustworthy, tactile, loving and down to earth. **Tel No: 0906 500 3662 Box No: 422767**

MARRIED, mature male, financially embarrassingly secure, seeks married mature lady, for daytime confidential friendship, hopefully adult relationship, absolute discretion assured. **Tel No: 0906 500 3662 Box No: 424193**

MALE 61, medium build, 5ft 9ins, blue eyes, seeks white female, 40 plus, loyal, for LTR. **Tel No: 0906 500 3662 Box No: 418139**

TALL Irish gentleman, early 70s, lives in Greenford, seeks mature West Indian lady for discreet daytime fun and enjoyment, ACA. **Tel No: 0906 500 3662 Box No: 424205**

VERY young looking male seeks slim lady for long-term relationship. **Text only Mailbox: 4635941**

VERY adventurous male, very kinky, seeks female for no strings fun, any age or looks for lots of fun. **Text only Mailbox: 5556763**

RICHARD, 64, n/s, from Kent, medium build, clean shaven, likes classic cars, days out, meals out, boot fares, most things, would like to meet a lady for company and to share each others interests. **Tel No: 0906 500 3662 Box No: 424207**

JOHN, 64, lives in North West London, likes cinema, eating out and a social drink, WLTM a lady between 60-75, for friendship and outings, if interested please give me a call. **Tel No: 0906 500 3662 Box No: 424151**

COLIN, 54, brown hair, dark eyes, seeking lady to meet for daytime chats, kisses and adult passion. **Tel No: 0906 500 3662 Box No: 424141**

STEPHEN, professional man, likes walking, eating out, pubs, looking for a lady with a GSOH, 30-50, for fun times, social evenings and days out. **Tel No: 0906 500 3662 Box No: 424073**

ROMANTIC, Australian entrepreneur, 54, 5ft9, solvent, fit, lots of interests, seeking quality, stylish, out of the box female for LTR. **Tel No: 0906 500 3662 Box No: 424125**

GARY, 53, slim build,, blue eyes, GSOH, likes watching soaps, having a drink, good laughs, lives in the West London area, WLTM similar lady. **Tel No: 0906 500 3662 Box No: 424095**

GARY, seeking 50-60 yr old lady between size 12-16, for a bit of fun and hopefully relationship. **Tel No: 0906 500 3662 Box No: 423691**

JOHN 63, easygoing, N/S, varied interests, country/coast drives, sports, music, seeks female for friendship, maybe more. **Tel No: 0906 500 3662 Box No: 396789**

GRAHAM, professional, well presented, interested in meeting up for no strings adult fun, cannot accommodate. **Tel No: 0906 500 3662 Box No: 423919**

ROMANTIC passionate guy 45, honest, friendly, likes dining, wine, travel, weekends away, pampering/spoiling, seeks lady to share good times. **Tel No: 0906 500 3662 Box No: 383423**

Men seeking men

Join our Gay online service **FREE** visit:
localgaydate.co.uk

MARK, bi guy, young looking 65, fit, healthy, tanned and raring to go, in good shape, go down the gym, looking for a guy, any age, for discreet adult fun. **Tel No: 0906 500 3662 Box No: 424317**

TERRY, 54, bi curious, looking for mature male, 65+, for first time experience. **Tel No: 0906 500 3662 Box No: 424109**

Friends

WIDOW, 70s, WLTM other ladies, 70s-80s, for friendship and socialising. **Tel No: 0906 500 3662 Box No: 424359**

STRAIGHT black female, 51, WLTM straight female friends who enjoy cinema, eating out, holidays, weekends away, theatre, anything for fun, especially weekends. **Tel No: 0906 500 3662 Box No: 423117**

STRAIGHT female, 50s, seeks genuine other female/females, for low key weekly meet ups, coffee, lunch etc. Enfield area. **Tel No: 0906 500 3662 Box No: 422463**

REMEMBER: Calls cost £1.55 per minute plus your phone company's access charge. Texts cost £1.50 per message received.

Customer support
Call **0207 720 7130** Monday - Friday 10am - 4pm
or email us at **support@jmediauk.co.uk**

CALL CHARGES*: DATING 18+ and have the bill payer's permission. 0844 calls cost 7 pence per min, 090 calls cost £1.55 per min, plus your phone company's access charge. Calls are recorded and may appear on your bill. TEXT*: Text alerts are charged at £1.50 per week. To unsubscribe to text alerts, text DATING STOP to 63333. To cancel free match alerts, text STOP to 07781474042. For full T&Cs go to www.localdates-terms.co.uk/. REPLY BY TEXT*: 80098/89990 costs £1.50 per SMS received (max 150 characters). Guaranteed up to 4 messages for each message you send, Service only available where phone icon shown. Messages are moderated. Minimum 7 messages must be sent before contact details can be exchanged. This service is not computer generated. All messages are responded to by real service users. No meetings can be guaranteed. If arranging a meeting be sure to choose a public space and do not give personal details to people you have not met. To STOP text stop to 80098/89990. Service provided by No Goats Ltd. Help: 0207 720 7130. ALL SERVICES*: By texting any shortcode you consent to the owner of that shortcode sending you the occasional marketing message. To opt out of receiving these send NO INFO to 80098. DATA PROTECTION: Service provided by JMedia UK Ltd, RH16 3EG, 0207 720 7130. We will collect the details you provide and may send you details of other services and events operated by us. We may pass your details onto this newspaper for marketing or PhonePayPlus for regulatory purposes. Advertisers may come from our national database and from our pdc app, your ad may also appear on our dating app. wc. 24/10/16

ADVERTISER Reader Offers

Newmarket Holidays

FLYING FROM AN AIRPORT NEAR YOU

Christmas in Cyprus

8 days from £699 Flying direct from an airport near you, 21 Dec 2016

Spend the festive season enjoying the friendly welcome and some of the unique traditions of Aphrodite's sun-kissed isle.

Tour highlights

- ✓ A guided tour of ancient Paphos – a picture at Christmastime
- ✓ Christmas Eve visit to the – sometimes – snow-capped Troödos Mountains
- ✓ Free time to enjoy Paphos' pre-Christmas atmosphere
- ✓ Gala Dinner on Christmas Eve
- ✓ Festive Christmas Dinner with music and entertainment
- ✓ Fully escorted by a friendly, experienced tour manager
- ✓ Seven nights' three-star half-board hotel accommodation, return flights and transfers

Dublin & Ireland's Secret Heartland

6 days from £529 Flying direct from an airport near you, 2, 23 Apr, 7, 21 May, 4, 25 Jun, 27 Aug, 24 Sept & 8 Oct 2017

Combine a full day in Dublin with the fascinating sights of Ireland's heartland.

Tour highlights

- ✓ A visit to fascinating *Strokestown Park House and Famine Museum*
- ✓ Time to explore lively, historic Dublin
- ✓ Visit the *Irish National Stud* and Japanese Gardens
- ✓ Discover the historic, riverside towns of Carrick-on-Shannon and Athlone
- ✓ Guided tour of ancient Clonmacnoise
- ✓ Belvedere House and Gardens tour
- ✓ Cruise on the River Shannon
- ✓ *Derryglad Folk Museum* entrance
- ✓ Fully escorted by a friendly, experienced tour manager
- ✓ Five nights' four-star half-board hotel accommodation, return flights and transfers

Book today to reserve your place!

Call **0330 160 7742** QUOTE LAT

Visit **newmarketholidays.co.uk/lat**

WINNER BRITISH TRAVEL AWARDS 2015 BEST LARGE ESCORTED TOURS HOLIDAY COMPANY

These holidays are organised & operated by Newmarket Air Holidays Ltd. ABTA V7812. ATOL protected 2325. Subject to availability. Single supplements apply Standard phone charges

ABTA Travel with confidence

ADVERTISER Reader Offer

Newmarket Holidays

Stratford & Worcester's Victorian Christmas Fayre

A fantastic value break

3 days from £179.00, 25 Nov 2016

Enjoy the Yuletide festivities in Worcester and a visit to Stratford-upon-Avon.

Highlights & inclusions

- A visit to Worcester's Victorian Christmas Fayre and a visit to Stratford-upon-Avon
- A scenic drive through the Cotswolds
- Two nights' dinner, bed and English breakfast accommodation in a three-star standard hotel within 60 minutes of Worcester by coach
- Coach travel from the local area
- Escorted by a friendly tour manager

Call **0330 160 7742** QUOTE LAT

Visit **www.newmarket.travel/lat19562**

These holidays are organised & operated by Newmarket Promotions Ltd. ABTA V787X. Subject to availability. Single supplements apply. Standard phone charges.

ABTA Travel with confidence

ADVERTISER Reader Offer

Newmarket Holidays

Disney's Enchanted Christmas

At Disneyland® Paris

3 days from £159.00 adults, £125.00 kids, 10 December 2016

The whole Resort dons a glittering cloak of traditional decorations, fairytale lights and shimmering snowflakes, to become a breathtaking winter-wonderland.

Highlights & inclusions

- Two nights' bed and continental breakfast accommodation in your chosen Disney® Hotel
- One Day Hopper Ticket giving unlimited access during opening hours to Disneyland® Park and Walt Disney Studios® Park
- Return coach travel and Channel crossings
- The services of a Newmarket Representative

Call **0330 160 7742** QUOTE LAT

Visit **www.newmarket.travel/lat11592**

These holidays are organised & operated by Newmarket Promotions Ltd. ABTA V787X. Subject to availability. Single supplements apply. Standard phone charges.

ABTA Travel with confidence

CONDITIONS OF ACCEPTANCE FOR ALL ADVERTISEMENTS

Orders are accepted by the Publishers subject to the Standard Conditions agreed between the Newspaper Society and the Institute of Practitioners in Advertising. Save that:

1. Advertisements are accepted on the conditions that (a) descriptions relating to goods are accurate and in no way contravene the provisions of the Trade Descriptions Act 1968, and the Fair Trading Act 1973, and (b) the copy complies with the British Code of Advertising Practice. Advertisements offering credit or hire facilities must conform to the Consumer Credit (Advertisements) Regulations 1980.

2. 'Classified' Advertisers offering goods or service of a business, commercial or trade nature will, at the discretion of the Publishers, be deemed 'Trade Advertisers', and as such, must include their names in advertisements. A telephone number is an optional addition to these requirements and not an alternative.

To comply with the Business Advertisements (Disclosure) Order 1977, Trade Advertisers must make it clear that they are selling goods in the course of business either by content, format, size or place of the advertisement or by including words such as 'trade', 'dealer', 'agent', 'wholesaler', '(T)' etc. in the advertisement.

3. The Publishers accept no liability whatsoever for any loss or damage however caused arising out of:
   (a) Any error, inaccuracy or omission in the printing or publishing of any advertisement;
   (b) Any failure to publish an advertisement on the day / date or day / dates specified by the advertiser; or
   (c) Any delay in forwarding or omission to forward replies to box numbers to the Advertiser.

4. The Publishers will endeavour to publish advertisements on the day / date or day / dates specified by the Advertiser but insertion days / dates cannot be guaranteed.

5. Where shrinkage of advertisement occurs for whatever reasons the advertisement will be charged to the nearest full centimetre. This will NOT apply to the full-page advertisements, which remain full pages even after shrinkage.

6. The Publishers reserve the right to reject an advertisement or to vary it in any way they deem fit, at any time before publication, whether or not the advertisement has already been accepted for publication.

7. Whilst every effort is made to minimise errors in advertisements, mistakes do sometimes occur. Advertisers or their agents should therefore check their advertisements and inform us of any errors immediately. Responsibility cannot be accepted for more than one incorrect insertion. Typographical or minor changes, which do not affect the value of the advertisement, do not qualify for republication or allowances.

8. All gross advertising rates (except classified lineage and semi-display) are subject to and include a 0.1% Advertising Standards Board of Finance surcharge, payable by the advertisers to help finance the self-regulatory control system administered by the Advertising Standards Authority.

9. All rates quoted are subject to VAT at the rate currently in force at the time the advertisement appears.

10. Should the rate for advertisements be altered the price for remaining insertions shall be revised accordingly or the publishers shall have the right to cancel the unexpired portion of the order.

11. The placing of an advertisement order will be deemed an acceptance of these conditions.

12. Account facilities are granted at the discretion of the Company.

13. All accounts must be settled within the terms agreed by the Company and the Customer.
   (1) Should an advertiser be in breach of the agreed terms, the publisher shall be entitled to levy a 10% surcharge on the value of the whole debt in respect of accounts with terms of less than 30 days, and any discounts or commissions that had been allowed will be reclaimed.
   (2) Regular monthly accounts that are in breach of the agreed terms will pay an interest rate of 4% above the current bank of England base rate for each month that the account is overdue and discounts or commissions that had been allowed will be reclaimed. Should Legal action be required the interest will be charged in accordance with the County Court Act 1984.

14. Where an advertiser instructs / appoints an advertising agent to act on their behalf, the advertiser will remain jointly and severally liable for payment in respect for an advertisement(s) should the appointed agent fail to pay. For the avoidance of doubt, the agent acts for the advertiser and not for the publisher with the agent being responsible for notifying the advertiser of this liability.

15. All queries must be notified, preferably in writing to the accounts department of the publisher within 7 days of the invoice date.

16. All digital services are maintained in partnership with the publishers' hosting service providers. Every effort is made to ensure the continuity of these services, but some occasional technical downtime beyond the publishers control may occur. The publisher and its associated companies shall be under no liability if the production and distribution of web services is delayed or prevented by any cause beyond the control of the publisher.

17. The Publisher may provide voucher copies for published advertisements in electronic form only subject to certain criteria. Further information is available on request.

18. The copyright of advertisements produced wholly or partially by the Publishers belong to the Publishers. Advertisers may not reproduce such advertisements without the Publishers' consent.

Box Numbers

Boxes are open for the receipt of bona fide answers and are not available for distribution of trade canvassing matter. Original testimonials, goods, cash, cash stamps or payments of any kind must not be enclosed. A box Number and postal address are charged as part of the advertisement, i.e. Box No., centre address. There is no charge for forwarding replies.

Box numbers alone are not available for use in 'Trade' advertisements, other than Employment and Business Opportunities.

Holiday & Travel Category

All advertising must contain the name of the advertiser, phone number alone are not permitted.

Data Protection

The service you have requested may require us to carry out a credit search at a credit-referencing agency, which will record the fact that a search has been made. We may need to share your information with other lenders and credit reference agencies. However, we will only use the information from these searches to make credit-granting decisions and, if necessary, for fraud prevention or tracing debtors.

Data controller will use your information for administration and analysis. We may share your information with other Capital Media Newspapers Ltd or carefully selected third parties. We, or they, may send you details of other goods and services, which may be of interest to you. The information may be provided by letter, telephone or other reasonable means of communication. Calls may be recorded or monitored for training purposes.

Special conditions apply with regard to the advertising of adult services, which are outlined to all persons submitting such advertisements.

Jobs

T 020 8364 4040 E jobs@nlhnews.co.uk

Houndsfield Primary School
Ripon Road, London, N9 7RE
Telephone: 020 8805 3406

Learning Support Assistants Required
Actual Salary Range: £12,512 – £13,229 p.a. inc. (Scale 3)
Hours: 28 hours and 45 minutes a week x 39 weeks per year (term time only)

We are seeking to further enhance our strong and dedicated Inclusion Team and wish to appoint Learning Support Assistants on a permanent basis.

You will be responsible for supporting children's learning and will be involved in the planning, development and delivery of the curriculum. We are looking for LSAs to work 1:1 across the school, and class-based in our new 2 year old provision.

As a Rights-Respecting school, we believe that every child has the right to an education that develops their talents, abilities and personalities to their full potential. If you feel you can support children on this journey then please submit an application form along with a covering letter. Please ensure that you outline the strengths and skills you would bring to the post.

Application forms can be obtained from the school office (office@houndsfield.enfield.sch.uk) or by telephoning 020 8805 3406.

During half term (24th to 28th October) the office will be closed but an application pack will be available on our website www.thefieldfederation.co.uk

Closing date: **9am on Friday 11th November 2016**

All schools in Enfield are committed to safeguarding and promoting the welfare of children and young people. Therefore, all employees working at this school are expected to share this commitment. An equal opportunity employer.

All candidates will be subject to an enhanced DBS check.

www.enfield.gov.uk

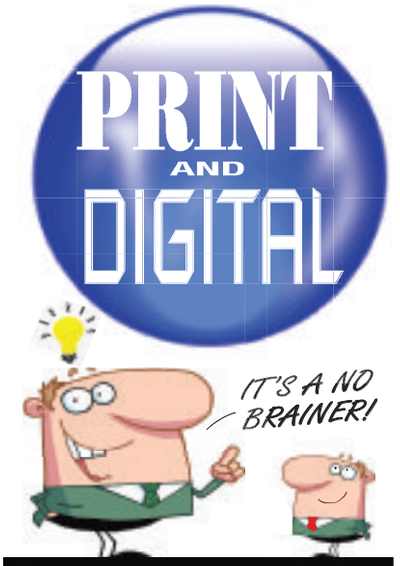

If you want to promote your business using the best of both mediums contact us now...
020 8364 4040
North London & Herts Newspapers

Ashmount Flooring Supplies Limited
Warehouse Operatives required Monday to Friday.
2 Part-Time positions 6am start to 11.30am / 12.30pm to 5.30pm finish
Salary: **£8.50ph**
Experience preferred but not essential.
Some heavy lifting required.
This is a distribution company based in Tottenham.
Full training will be given.
Please send your CV to sales@ashmountflooring.co.uk

Bookkeeper

An Enfield based family business requires a skilled enthusiastic bookkeeper proficient to trial balance to run the accounts department. The successful candidate would also be required to test and implement new accounting software. Expand the existing software to allow more accurate reporting with cost centres etc.

The candidate would also be responsible for reporting to directors the monthly sales and profit figures as well as cash-flow forecasts.

Over time the candidate would be expected to take on some of the non accounting administration of the Company, including working closely with the directors in expansion matters and take overs.

Applications by email only.

Job Type: Full-time/ Part Time Considered

Reply to msbunyan@zoho.com

PROPERTY ADMINISTRATOR
Within a firm of Estate Agents and Solicitors.
Some work experience of property administration ideal but training given.
Must be organised and have excellent customer services skills, ability to problem solve on a daily basis. Must be a car owner and have a clean driving licence.
Hours 9am - 6pm Monday to Friday plus two Saturdays 9am - 3pm per month (with a day off during the week when working Saturdays).
All CVs enquiries@stennett-stennett.co.uk

Newspaper Distributors Required

To deliver the **Enfield Advertiser** within this area

If you have free time on Wednesday and Thursday and can deliver a minimum of 500 newspapers

Please email:
esther@ldgps.co.uk
or call
020 8599 1813
for more information.

STREETRUNNERSLTD
DISTRIBUTION AND COURIER SERVICES

JOBS

We have many people searching for jobs in these pages or online.

If you would like to place a job advert in our group of papers contact us on:

Tel: 020 8364 4040

Email: jobs@nlhnews.co.uk

Readers can view our latest job opportunities in our online papers

www.northlondon-today.co.uk

Ashmount Flooring Supplies Limited
Sales Office Assistant
Monday to Friday. 8am start to 5.30pm
Salary: £8.00ph
Experience preferred but not essential.
Good communication skills.
Computer literate.
This is a distribution company based in Tottenham.
Full training will be given.
Please send your CV to sales@ashmountflooring.co.uk

Magic Madhouse

Magic Madhouse is the UK's leading hobby retailer. We are looking for proactive individuals who are interested in becoming part of our growing organisation.

Job Roles:
WAREHOUSE OPERATIVE
STOCK ASSISTANT
Location: North London EN1.
Starting Salary: Minimum Wage
Full Time Position
Experience preferred.
For further details please visit our website
www.magicmadhouse.co.uk

BOSS WANTS MORE DEPTH

By Dominique Stafford

sport.enfield@nlhnews.co.uk

MANAGER Mauricio Pochettino admits that Tottenham Hotspur could potentially lack the depth in their squad to make a genuine challenge to win the Premier League this season.

Spurs were contenders for the title for much of last season before fading away in the closing stages to end up in third place, and Pochettino brought in a number of new faces over the summer in a bid to bolster their ranks – with the club facing the additional pressure of playing in the Champions League.

Tottenham have made an encouraging start to the new campaign and remain the only unbeaten team in the Premier Division, but they have now gone three matches without a win in all competitions and Saturday's 0-0 draw at Bournemouth saw them drop to fifth in an extremely congested top end of the table.

The draw follows on from an equally frustrating stalemate at West Bromwich Albion in their previous league outing, and Pochettino is aware that they cannot afford to keep on dropping points if they do want to be crowned champions this time around.

"We missed a bit of freshness that you need in the first 15 minutes," he said. "If we want to be contenders, we need to win games like these.

"We were much better than them in the second half, but you have to score if you want to win the game. Maybe we need more depth in the squad to avoid a situation like the first 15 minutes.

"We spoke about the game beforehand and it was how we expected it to be against an energetic team. It was tough for us at the start of the game because they pushed us a lot.

"Our defensive record is very good, but with the way we defend and don't concede chances or goals it's important to score and to win. I'm disappointed because we created chances and had possibilities to score."

And right-back Kyle Walker, who made his 200th appearance for Spurs at Bournemouth, admits that the side need to get better at breaking down teams who are content to sit back and generally play for a point.

"They came at us in the first half, showed good intensity and perhaps caught us off guard," he said. "We defended well and kept another clean sheet, but we couldn't find the finishing touch.

"It was compact out there. Dele Alli didn't have much space and they crowded us out. It's a learning curve for us. We'll come up against this a lot this season – teams will be more defensive so we have to be cute and try to break them down.

"When I first came to the club there were six full-backs here, so to think I'm the only one left out of that bunch, I guess that's credit to myself.

"It's a great club, it's my home now. I've fully enjoyed my time here and hopefully there are another 200 appearances to come."

Two dropped points: Mauricio Pochettino was frustrated that Tottenham drew against Bournemouth

Borough pick up a point at high-fliers

HARINGEY BOROUGH came from behind to secure a deserved 1-1 draw from their trip to high-flying Cheshunt in Ryman League Division One North on Saturday.

Languishing in the lower reaches of the table, Borough began as clear underdogs against a side who lie in second place and they looked to be in for a long afternoon when they fell behind after just two minutes.

But, to their immense credit, the visitors refused to lie down and a Dean Fenton goal early in the second half ensured that they did get some reward for their efforts.

Borough had barely got into their stride before they fell behind as Cheshunt struck in the first attack of the match – Billy Jones racing away from his marker and beating keeper Harry Palmer with a clinical low finish.

However, the hosts were unable to build on their early goal and the rest of the first half proved to be fairly even, with neither keeper seriously tested again as Borough more than held their own.

The visitors then made a blistering start to the second period and were rewarded with the equaliser on 47 minutes – a good spell of pressure ending with Fenton scoring from close range.

Fenton had the ball in the net again, but his goal was ruled out for a foul and Borough never really threatened again after this.

Instead, the visitors were forced on the defensive as Cheshunt piled on the pressure in the closing stages, but they managed to hold firm – with Palmer making one stunning save to ensure that they avoided defeat.

Skolars to begin league bid with historic Toronto match

THE London Skolars will be involved a small piece of sporting history next year when they launch their campaign in rugby league's Kingstone Press Championship One by entertaining the newly formed Toronto Wolfpack.

The fixtures for the 2017 season were unveiled on Monday and the Skolars will start off on March 4 by being the first side to face a Toronto outfit who are not only Canada's first professional rugby team but also the world's first transatlantic major professional sports team.

The Skolars then make the trip to Newcastle Thunder the following week before hosting Coventry Bears as they look to build on their encouraging form of this year.

The rebranded championship sees teams only facing each other once before the league splits into two groups of eight for the closing part of the season.

A club spokesman said: "The 2017 season is shaping up to be the most competitive to date, with a host of traditional northern powerhouses accompanied by the fully professional Toronto Wolfpack.

"Some southern clubs such as South Wales and Hemel Hempstead have re-branded, and they will be looking to build upon this."

Meanwhile, Skolars' captain Dave Williams has re-signed with the club for the 2017 campaign.

The club spokesman added: "Dave re-signs on the back of a very strong 2016, appearing in almost all of the games despite picking up a knee injury midway through the season which would have sidelined most players.

"During this year he also racked up his 100th appearance for the club. His tireless work-rate and bone-rattling defence earned him the ultimate respect of his peers as they voted him their 2016 player of the year."